The Fresno Morning Republican.

VOL. VI. NO. 115 — FRESNO, CALIFORNIA, SATURDAY, JUNE 17, 1893 — PRICE—5 CENTS

BLACKBART'S IMITATOR

Messenger Tovey's Murderer Still at Large.

DETECTIVES HOT ON HIS TRACK

Developments Indicate That the Murder Was to Settle an Old Feud.

JACKSON, Cal., June 16.—A strong force is guarding every road and trail likely to be taken by the robber who tried to hold up the Lone stage last night and killed Guard Tovey.

The latest report is that a man answering the meager description of the robber passed Valley Springs inquiring the way to Copperopolis, and Sheriff Gregory of Amador and Sheriff Thorn of Calaveras are following this clew.

Constable Kelly and Deputy Constable W. Love visited the house nearest the place of the tragedy shortly after 7 last night. Kelly asked the occupant, a man named Stevens, what had been going on around there. He replied, "Nothing has been the matter here."

"Did you hear any shooting?" said the constable.

"Yes. I was sitting on my porch at the time, but did not go to investigate. Did not think that anything unusual was going on."

"Did you see a man with a gun passing through the fields after the shots?"

"No, I saw no one," he replied.

It is said that the place where the robber stopped could be seen from the porch and that a man traveling in the direction he was seen to take must have passed in plain view of any one on the porch.

When told that Guard Tovey had been shot dead near by Stevens appeared surprised as though it was the first he had heard of the tragedy.

It is reported that Tovey and Stevens had words at a ball given at Jackson Gate three weeks ago, which led to blows. Several persons in Jackson say Tovey told them that he received a letter a few weeks ago signed Sharp, telling him he had better leave Wells-Fargo's service and get out of the state, otherwise he would be apt to be killed.

Sharp is the name of a man whose partner, Jones, was shot dead by Tovey in 1880 while the pair were attempting to rob a stage running from Carson to Bodie. Sharp shot Tovey in the arm on that occasion. Tovey went to a farm house to have his wound dressed. In the mean time Sharp returned to the stage and secured $700 booty while his partner lay dead in the road.

Some think that the killing of Tovey was from motives of revenge, but the general belief is that it was for plunder alone, and that if a letter of warning was sent to the victim it was merely a blind to direct suspicion to delusive channels.

In a conversation with W. W. Scott in Ione yesterday Tovey said he expected to be taken off at any time on account of the trouble in Nevada in 1880.

M. B. Church, the coroner, held an inquest today. The verdict was that Tovey came to his death by a rifle ball fired by a party unknown.

The victim will be buried in Jackson tomorrow morning.

He has a sister in Nebraska and a cousin in San Francisco, his only relative in the state.

J. B. Hume, Thacker and Tice, detectives, will be here tonight.

May Kiss It Now.

CHICAGO, June 16.—The famous blarney stone, which for centuries has occupied a place in the walls and history of the old Blarney Castle in Ireland, has arrived at the World's Fair. It was shipped here by Lady Aberdeen and will form one of the attractions of her Irish village. This afternoon it will be placed in the walls of Blarney Castle, which forms a part of the Irish village, where it may be kissed by all who have the hardihood to be lowered head down to where it temporarily rests. The historic old stone will be formally unveiled by Mayor Harrison tomorrow with an elaborate program which has been prepared for the event. Speeches will be made and songs sung and Miss Sullivan an Irish harpist, who was brought to this country by Lady Aberdeen, will perform on the harp.

Aldrich Went Wrong.

WASHINGTON, June 16.—Frank Aldrich, quartermaster general of this district in the National Guards, and until recently sealer of weights and measures for the District of Columbia, has gone from Washington, leaving debts behind amounting to nearly $20,000. A considerable portion of the indebtedness is covered by property, but a heavy loss will be sustained by some of those who indorsed his paper. His present whereabouts is unknown. His downfall is due to the fact that he thought he saw millions in a power company which he established, and borrowed money recklessly to keep it afloat.

A Question of Authority.

WASHINGTON, June 16.—The secretary of war received a report from Batchelder of the Gettysburg battle field commission setting forth at great length the wanton destruction of important landmarks on the field by operations of an electric railroad company, by which, he says, the whole character of the historic place is being changed. The report was referred to Colonel Lincoln, acting judge advocate general, for an opinion as to what authority the war department has to prevent or interfere with the lines of a railroad company.

Reducing Himself.

WASHINGTON, June 16.—The Post says that in order to reduce flesh which has been constantly increasing, President Cleveland is quietly pursuing the banting system, reducing his meals to two per day, both very simple. Though still suffering from rheumatism, he went to the White House today at the usual time, and a regular cabinet meeting was held.

Closed by Creditors.

SAN FRANCISCO, June 16.—The place of business of Charles Ofier, a wholesale tobacconist, was attached today on claims aggregating $20,000. Other claims, it is said, will be filed, making the aggregate from $50,000 to $70,000. Assets nominally equal the liabilities.

A Fast Stallion.

WILMINGTON, Del., June 16.—James Geel drove the pacing stallion Saladin a mile in 2.09¾ over a half mile track, the first quarter in 31¼; half, 1.03¼; three-quarters, 1.36½. Saladin is a half brother of Stamboul (2.07¼), his sire being Sultan.

CORRUPT MONKS.

A Robbery Causes Scandalous Developments.

ST. PETERSBURG, June 16.—The church of the Chudow monastery, which is within the walls of the Kremlin, was recently robbed of a vast amount of plate, money and gems.

The plate had just been used in the ceremonies attendant upon the reception of the Czar and had not been returned to the vaults where it was usually kept. Property and money taken amounted in value to between 2,500,000 and 3,000,000 rubles.

Today all the monks belonging to the monastery were arrested, and a search of the cells occupied by the monks revealed that they had perpetrated the robbery. Secreted in the cells were found diamonds and other gems, which had been hastily torn from the settings in the holy roses, and the missing holy vessels made of the precious metal.

A charge of sacrilege has been made against the monks. This is a crime that is punishable in Russia with the most severe penalty.

Aside from the scandal arising from the robbery and the arrests, another cause for gossip has been given through the fact that the police are searching the monastery for stolen property. It is also learned beyond dispute that a number of women have been living secretly with the monks for a considerable time.

TELEGRAPHIC BREVITIES.

Governor Markham of California is in Chicago.

Joe Jefferson is very sick on board a steamer at Fall River, Mass.

Rain and wind destroyed considerable property in Southern Georgia.

J. R. Harris of Minneapolis was killed by burglars yesterday morning.

Five bold desperadoes attempted to rob a train near Council Bluffs at midnight.

William M. Meredith, chief of the bureau of engraving and printing, has resigned.

The Northern Pacific railroad met the cut rates announced by the Great Northern.

The President has appointed George W. Sanderlin of North Carolina deputy third auditor of the treasury.

St Lovern's saloon at Visalia was robbed last night of $2, a bottle of whisky and two Winchester rifles.

The condition of President Carnot is believed to be serious. He suffered a relapse today. There is much anxiety as to the result.

After a Grub Stake.

SONOMA, June 16.—Last night a tramp set fire to a barn, and sixty-three tons of hay belonging to L. M. Johnson, near town. The barn and contents were totally destroyed, it costing $1200. The tramp coolly watched the men fighting the fire, and stated that he did it, and wanted to be taken where he could get three square meals a day. He was put in the Sonoma jail.

REV. REAMS

STRUGGLING TO PREVENT EXTRADITION.

Miss Rucker's Father Will Be Present at the Coming Trial.

VICTORIA, June 16.—The supreme court room was crowded today at the adjourned hearing of the extradition proceedings against Rev. Alfred R. Reams of Merced, Cal., charged with the abduction of Lucy Rucker. Justice Drake presided.

Counsel for the prosecution applied for a remand till Thursday to allow the presence of the girl's father.

Sheriff Warfield of Merced produced a warrant for the arrest of Reams in the state of California.

Counsel for Reams did not object to adjournment, but stated that the girl's counsel had a writ of habeas corpus for the production of Lucy Rucker at the hearing of the case. He had been to the refuge home where the girl was confined, to serve the writ upon the matron, who refused to be served.

Justice Drake stated that he could not allow any one to interfere with the court, and accordingly the writ was served a few minutes after the court adjourned.

The prosecution say they are prepared to produce evidence that the girl is not 16 years of age, and the girl says she is nearly 18.

Her father is said to have a record of her birth in his family Bible, but it is claimed that no official record can be produced. The matter will probably be settled when the case comes up again in a few days.

Baseball.

San Francisco—Stockton 4, San Francisco 2.

Los Angeles—Oakland 7, Los Angeles 3.

THEY ARE NOT IN IT.

Democrats and Republicans Both Too Late.

The Democratic and Republican candidates for supervisor in the special election of the First supervisors' district, to be held July 5th next, have both failed to file the petition from electors required by law.

T. W. Foster, the People's Party candidate, filed properly, as did T. W. Pratt, Democrat. The latter failed to secure the nomination, and withdrew his name and ordered the clerk not to put it in the ballot.

John Doyle, the Democratic nominee, failed to file any petition at all, and therefore his name will not appear on the ticket.

H. E. Burleigh, the Republican nominee, is in the same boat. This leaves Mr. Foster's name the only one to be printed on the ticket.

A SOCIAL ENTERTAINMENT.

Mrs. Morgan Gives a Party in Honor of Her Sister.

The house and grounds about the residence on J street of City Marshal Morgan were brilliantly lighted last night in honor of Miss Essie Hartsough. The guests were entertained with games music and refreshments and spent an enjoyable evening.

Among the guests who met Miss Hartsough were Mr. and Mrs Walser, Mr. and Mrs. Mosbley, Misses Stella Doke, Sue and Kate Daly, Nellie and Ollie King, Miss Bond, Marguerite Flood, Ida Miles and Essie Hartsough; Messrs. W. Miles, — Fay, Ab Seymour, C. W. Hartsough of Traver, George Robertson, J. B. Daly, E. E. Hartsough, W. Seymour.

THE MIDWINTER FAIR

Foreign Exhibitors Now in Chicago

ANXIOUS TO HELP THE PROJECT

Several Representatives Will Leave Next Week for a Visit to This State.

SAN FRANCISCO, June 16.—The Chronicle has the following special dispatch from Chicago in regard to the efforts which are being made there toward holding a mid winter commercial exposition in San Francisco:

"Herr Cormly concluded his labors among the foreign exhibitors today. He has a list of 4400 signatures, every one of which represents an exhibit of merit. In securing this list Herr Cormly has interviewed the official representatives of Austria, Belgium, Spain, Italy, France, Germany, Great Britain and New South Wales. On every hand he has met with nothing except encouragement, and with one accord they pronounce the Midwinter Commercial Exposition project a grand undertaking which, if carried out, will benefit every exhibitor who makes a display quite as much comparatively as it will the state of California. Exhibitors of all nationalities and classes were willing and anxious to pledge themselves to make the exhibit in California if the proposition to hold a commercial exposition was only realized. Next Monday Herr Cormly, accompanied by L. Benett, the architect who designed the transportation, women's and mining buildings at the Chicago fair, and three or more representative foreign exhibitors, will leave for California. These men, all of whom have had many years' practical experience in the building of exposition structures, will make this trip for the sole purpose of explaining to Californians in person how anxious the hosts of foreign exhibitors are to open up a field of commercial relations with the Pacific Coast. They will take with them plans of the four buildings which are to comprise the California fair, together with figures and statistics enough to satisfy all interested as to the exact cost of carrying out the proposed exposition."

At the Bay District.

SAN FRANCISCO, June 16.—Five furlongs—North 1, Conde 2, Queen 3. Time, 1.02¾.

Seven furlongs—Lady Guenn 1, Aerolite 2, Currency 3. Time, 1.29½.

Four and a half furlongs—Montevalo 1, Placid 2, Warrago 3. Time, 0.55½.

Mile—St. Patrick 1, Garcia 2, Red Cloud 3. Time, 1.44.

WHERE THEY CAMPED

EVANS' AND SONTAG'S WINTER HOME

Discovered in the Mountains Yesterday by a Resident of the Hills.

VISALIA, June 16.—Today H. D. Barton sent word to Visalia that he had discovered the long sought for camp of Sontag and Evans, about six miles from Camp Badger, in a northeasterly direction. Mr. Barton lives at Auckland, a mountain settlement, and is familiar with that region. The camp is near a cliff above the head of Dry Creek, a small stream flowing through a dark canyon.

The same canyon was hunted over last fall, but they had not penetrated into that wilderness selected by the train robbers for their winter quarters.

A lodge of rock sheltered the spot chosen like a roof, while rocks in front answered both as breastworks and for the purpose of concealing the camp. From their safe outlook they could see any one approaching whether coming up or down the creek, and commanded the ridge across the canyon.

In the camp was found only a lot of straw and fragments of bread, potatoes, bones, etc.

When they moved from the place recently they had left it for good, as nothing that could be used again was left unless it was secreted in the vicinity.

It was in this camp the bandits spent the greater part of the winter, receiving supplies from the Sequoia mills road or from Camp Badger, for they were never without friends in the mountains.

Evans knows the Sierras well, and could not have selected a more secluded or safer spot than that just found. They left the camp three or four times to come to Visalia and occasionally were in other places for a short time, but they always returned to some point in the mountains, the exact locality of which only themselves knew. They had only recently left this place when they fell in with the posse at Stone Corral and made their last desperate fight, which resulted in the capture of both.

Evans and Sontag Recovering.

VISALIA, June 16.—No new symptoms have shown up in the wounds of Evans or Sontag. Dr. Matheson is confident that they will get well.

Black, the man who was wounded at Camp Badger, is not making as much progress as was expected.

League Republicans.

CHICAGO, June 16.—The executive committee of the National Republican League went into secret session again today considering plans of organization. By a decisive vote the committee decided to make Chicago the headquarters. Secretary A. B. Humphrey was reelected in spite of his protests, and finally was induced to accept and will remove from New York to Chicago.

HIS DUTIES ENDED.

Commissioner Davis No Longer to Chaperone Eulalie.

NEW YORK, June 16.—Infanta Eulalie and party, somewhat tired with all the sight-seeing and entertainment provided by the west, arrived in this city at 8.15 this evening. The trip from Niagara Falls was made without any startling incident. Quite a crowd gathered to meet the Princess, and J. B. Caballos, who had placed his home at the disposal of the Infanta, was on hand and received her. The Princess and party entered the carriage at once and were driven to Caballos' residence.

Commander Davis said this evening that his duties ended the moment the Princess' foot touched the platform, the nation was no longer her host, and the Princess is absolutely free from official obligations of any kind.

Commander Davis is at the Hoffman house, where he will remain until the Princess sails for Europe on June 24th. He said the Princess returned from Chicago very much pleased with all that had been done for her.

BOARD OF EDUCATION.

A General Discussion on New Buildings.

The City Board of Education met last evening for the purpose of interchanging opinions regarding plans for the proposed high school building and the ward school building.

Several elevations and perspective views of school houses displayed in a school architect's magazine were examined and discussed by the board.

Professor Thomas L. Heaton offered some suggestions as to the plan and size of the rooms.

President Church suggested that it would perhaps be a good idea for THE REPUBLICAN to interview leading citizens and taxpayers as to their ideas on the kind of a building they would like to have, but Secretary Cummings did not approve of the suggestion. One set of citizens, he said, would want one thing and another set another thing, and no matter which way the board might decide they would be condemned by the persons whose ideas were not adopted.

Nothing further was done in the matter, and the board decided to meet at 7 o'clock next Monday night in the city clerk's office to canvass the bond election vote.

Court Notes.

The following matters were before Judge Harris in department one yesterday:

Owen Merry vs. George W. Fuller et al.; time extended until today to file answer.

W. L. Graves vs. Thomas E. Hughes; judgment for $1719 with $135 attorneys fee.

P. de J. Ramos vs. Sarah Ramos; argued and submitted.

BEFORE JUDGE HORNBY.

People vs. Richard S. Heath; trial in progress.

THE M'CARTY CASE.

THE ORNAMENTAL WORK DONE BY THE POUNDMASTERS.

The Story Told by Justice Austin About That Runaway Team.

Yesterday afternoon Charles H. McCarty was examined before Justice Austin on a charge of grand larceny.

The complainant is Adam Alderbach, a rancher residing in the colony a few miles southwest of town.

Early in the week Alderbach's team ran away with a hay wagon, and headed for town. They were stopped by McCarty and the arrest followed his refusal to give the team up unless paid $5.

Alderbach testified to the ownership of the team and the runaway, and stated that he and his boy were in pursuit of them. When he came up McCarty demanded $5 for stopping them.

Alderbach did not have that amount of money and besides thought the charge exorbitant. McCarty refused to deliver the team unless paid and the owner came over and swore out a warrant for his arrest. He afterward found the team in the Tippecanoe barn. His son corroborated his statements.

The defense called A. D. Crow, who wore a large silver star and testified that he is poundmaster, and on the occasion of the runaway was going out Tulare street toward the pound on horseback, accompanied by his deputy.

They saw the team coming toward them at a rapid gait and politely got out on the side of the street. He had a lasso, but was afraid to use it, and made no attempt to stop them.

He saw McCarty run out with others and stop the team, and then get in and drive it back a block or two and then came back with the team. McCarty was not a deputy poundmaster.

Adolph Hunault testified that he ran out in the street with McCarty to stop the team. The team went a short distance before stopping. After some hot words McCarty took the team up F street. He did not hear all the conversation.

B. S. Bollinghouse was also ornamented with a large star and testified that although a mounted deputy poundmaster he deferentially followed his chief's lead instead of trying to stop the team. One horse was loping along and the other was trotting. They were about run down and stopped easily when McCarty ran out and took hold of them. No effort was made to take charge of them by the city officials.

Robert Hyde testified to the same matters, and George R. White, Hunault's barkeeper, testified that McCarty stopped the team in about fifteen yards and then "drove down the line" about three blocks and came back and tied them up.

The evidence substantiated the fact that McCarty stopped the team and refused to give it up unless paid $5, and then took it and put it away in the Tippecanoe barn. The case was submitted to be argued later and McCarty was put in charge of the constable.

Highest of all in Leavening Power.—Latest U. S. Gov't Report.

Royal Baking Powder

ABSOLUTELY PURE

CLASSIFIED ADVERTISEMENTS

Advertisements of "Wanted," "For Sale," "For Rent," "Lost," etc., will be inserted at the rate of 5 cents a line for each insertion. No single advertisement taken for less than 25 cents. In estimating the length of each advertisement count six words to the line for the first three lines of ordinary reading matter, and eight words to the line for all subsequent lines. Orders by mail promptly filled, but the cash should accompany each order.

WANTED—HELP

WANTED — WAITER TODAY AT 1048 I street. j16tf

WANTED — WAITRESS FOR COUNTRY hotel; wages $20 per month. Apply 1046 I street. j16tf

WANTED — HELP FURNISHED OF ALL kinds at the Eureka Employment Bureau, 1018 I street. LEVY & LANGLEY. j7tf

WANTED — A GIRL TO DO GENERAL housework in small family. Apply at once at 1818 L street. j16tf

WANTED—A YOUNG GIRL TO ASSIST IN general housework in a family of three. Address F. D., Box 27, Reedley, Cal. j15t*

WANTED—A GIRL OR A MIDDLE AGED woman to help in general housework; wages $17.50; work steady all the year. Write to P.O. box 205, Reedley. j13t6

WANTED — LADIES TO CANVASS FOR Madame Wright's toilet articles. Apply at the Burleigh, 1156 J street. j13t6*

WANTED—PARTNER; EITHER LADY OR gentleman with $700 to invest, where experience is not necessary; give full name and address. J. F. BROWN, Republican office. j12tf

WANTED—AT ONCE; AN EXPERIENCED waitress for hotel; wages $20; good steady place. Address box 131, Madera, Cal. j10tf

WANTED—THE UNION LABOR BUREAU is prepared to furnish all kinds of reliable male and female help on short notice. 1017 I street, next to Hughes Hotel. F. H. SINCLAIR, Manager. j8tf

WANTED—SITUATIONS

ATTENTION, FARMERS—DO YOU WANT hands to harvest your crop, pick your fruit and grapes, or any other help? If so, we can supply you at once free of charge; wire, telephone or mail us your orders. C. R. HANSEN & CO., 110 Geary street, San Francisco. j17tf

WANTED—SITUATION AS HOUSEKEEPER in small family or place in country to cook for men. Address 807 P street. j16t*

WANTED—ON ACCOUNT OF MY INCREASing practice, I am obliged to give up my drug business, and I will sell my stock of drugs, patent medicines and toilet articles at a liberal discount. W. F. MILLER, M. D., Popular Drug Store, 1416 J street, near P.O. j2tf

WANTED—WORK AT CLEANING WINdows, carpets, offices or about houses. Apply 937 M street. m28tf

WANTED—MISCELLANEOUS

WANTED—TO BALE HAY FOR $1.50 per ton. Address HENRY BRETZER, box 240, Fresno. j17tm*

WANTED—TO RENT OR BUY A LODGING house. Apply at this office. j16t*

WANTED—PEOPLE TO KNOW THAT THE finest hams in the world are sold at the Boston Cash Grocery, at 18c; Mariposa and N streets. j10tf

WANTED—HAY BALED FOR $2 PER TON; small bales. Address P.O. box 243, D. ARNDT & CO. j2tm

AGENTS WANTED

HELP WANTED—AGENTS PAID A GOOD commission, and $3,000 divided among them next winter; special attractions to be pushed this year for which we want the services of live agents everywhere. THE OUTRIM PUBLISHING CO., room 30, Chronicle Building, San Francisco. m30t6t

FOR SALE—MISCELLANEOUS

FOR SALE — A GOOD GENTLE BUGGY horse cheap. No. 120 Blackstone ave. j13t6

FOR SALE — A WELL ESTABLISHED butchering business; everything complete and in good order; doing a good business; will sell cheap for cash, reason for selling, sickness. For further particulars apply to F. C. GOW, 1 N St, Fowler, Cal. j10t

FOR SALE OR RENT—MAGNOLIA AVE. bath cottages. For particulars, apply to A. J. Weiner, corner I and Tulare street, Fresno. j12t6

FOR SALE—A BRAN NEW VICTOR PNEUmatic tire, model '93 bicycle, used just 6 weeks, original cost $125, will sell for $125; owner leaving state. For particulars, inquire P.O. box 401, Modesto. j12t3

FOR SALE—GOOD SECOND-HAND PONIE, cheap for cash. Call at 1111 J st. j1tf

FOR SALE CHEAP, ONE IMPROVED CONtinuous still, all complete and in good order; capacity about 500 gallons material in 24 hours; also one 20 horse power boiler. Apply to H. C. STUDERS, Egger's Vineyard. m9tf

FOR RENT—HOUSES—ROOMS—ETC

FOR RENT—A NORTH ROOM, FURNISHED, with or without board. MRS. BONNELL. j17t6

FOR REST—LARGE SHADY ROOMS WITH bath, furnished for housekeeping, 2 blocks from postoffice; also a furnished house of 5 rooms, $20. Apply to 1154 M street, corner Merced. j17t6*

FOR RENT—SIX UNFURNISHED ROOMS over Sachse Herlight's store. Inquire in store. j14tf

FOR RENT—A FIVE-ROOMED COTTAGE in the center of the city. Call at this office. j9tf

FOR REST — A 6 ROOM HOUSE WITH pantry and bath; all modern conveniences; house No. 918 N street; no children. For terms apply to L. A. G. DEARDORFF, or at his residence, 1040 N street. j13tf

FOR RENT—A FURNISHED HOUSE OF 3 rooms; well shaded. Call at 1036 N street. j13t3*

FOR RENT—CHOICE ROOMS IN ONE OF the best neighborhoods, at half price. Inquire at 1021 K street. j10tf

FOR RENT—STORAGE FOR BUGGIES, FEIniture, household goods, etc. Inquire MRS. DEQUESNE, corner Tuolumne and H streets. m29t6m

FOR RENT — FURNISHED ROOMS, WITH use of kitchen; cor. O and Tuolumne sts. m7tf

FOR RENT—FURNISHED OR UNFURNISHed rooms. Cor. J and Stanislaus. m4t3

FOR RENT—NO 727 K ST., 18-ROOM HOUSE with summer kitchen; suitable for boarding and lodging house; cheap rent. Apply at 1022 Mariposa st. f2tf

FOR RENT—FURNISHED ROOMS BY THE day, week, or month; especially low rates made to monthly renters; rooms fitted up new and in elegant style; quiet and well ventilated; parlor especially fitted up for the Press; most reasonable terms made of anywhere in the city. Apply at Sidney Lodging House, located on corner I and Merced sts. j10tf

FOR SALE—REAL ESTATE

FOR SALE—200 ACRES FINE LEVEL LAND on West Side; unincumbered; cheap for cash. Inquire LONG BROS., 1151 J street, or box 1561, Fresno. j1t12

FOR SALE—A BARGAIN—HOUSE 6 ROOMS with 4 lots; will sell 2 lots without house; fine lawn and shrubbery. Inquire corner Tuolumne and Q. m28tf

FOR RENT—REAL ESTATE

FOR REST FOR CASH OR WILL SELL AT a bargain, 20 acres, well improved, 5 miles from Fresno. Apply to ELI HENDERSON, 1026 J street, Fresno. j7tf

TO EXCHANGE

TO EXCHANGE—20 ACRES OF UNIMPROVed land 3 miles west of Sanger, for Fresno city or addition property. Address W. R. GREEN, Fresno, Cal. P.O. box 1352. j17t6*

TO EXCHANGE — SEVERAL HOMESTEAD abandonments for sale in Sunset Irrigation District or will exchange some of them for horses; all of the above claims are rich valley lands; prices range from $25 to $600 each; also patented lands for sale cheap. Address F. H. MURRAY, at the Fresno Horse Market, corner of H and Fresno streets, Fresno. m13tf

TO EXCHANGE—$2500—I WANT TO EXchange 20 acres in the orange belt, near Berry's orange grove, for Fresno city or addition improved property. AL BRAVERMAN, room 2, Edgerly building, Fresno. m23tf

MONEY TO LOAN

$30,000 TO LOAN ON REAL ESTATE IN country and city in sums to suit. County script bought. Apply to T. A. BELL, 1126 J street. m16tf

MONEY TO LOAN—LOANS NEGOTIATED on farm or city property, at from 8 to 10 per cent; also fire and life insurance agents. A. R. COVALT & SON, office 1018 Mariposa st., Herrington building, Fresno. m30tf

LOST

LOST—POCKETBOOK CONTAINING PAPERS of no value except to owner. Please return to Boston Cash Store and get reward. G. FRANK ABBOTT. m20t

FOUND

FOUND—ON THE CORNER M AND MARIposa streets, a Masonic pin; owner can have same by calling at this office and paying charges. j9t

Clothing Department!

FOR TODAY ONLY

A Special Discount!

Will be allowed on every purchase made in this Department

Kutner-Goldstein Co

The Universal Providers.

ESTRAYED

ESTRAYED—AN OLD SORREL MARE, white spot in forehead, a rope around neck, no halter; from Miss Weston's place, Easton, Washington Colony, a few days ago. Address Easton. j17t*

ESTRAYED—FROM 130 K STREET, BLACK 5-year-old horse; hind feet white, halter on. Return to same number and receive reward. J. H. GIGER. j16t*

ESTRAYED—FOUR HORSES, ALL BRANDED JP combined on left thigh; one bay, four in flesh, white stripe in face; one dark brown, white stripe in face; two dark bays, no white. Any information given will be paid for. JOHN P. FAIRCHILD, Fresno Horse Market, corner Fresno and H streets. j10t3

TAKEN UP

TAKEN UP—A DARK BROWN HORSE WITH four white feet with harness and halter on, taken up in this city Monday afternoon; owner is requested [illegible] j13t6

TAKEN UP—A PONY BAY MARE; RIGHT hind foot white. J. T. TRAVIS, Fourth camp Avenue. m28t

PASTURAGE

PASTURAGE—FOR HORSES. INQUIRE OF GEO. H. BERNHARD. j8tf

PASTURE FOR HORSES ONLY AT $3 PER month, at the Fancher Creek nursery. m4tf

MISCELLANEOUS

CONTRACTORS WISHING TO BID ON THE erection of a brick building can see plans, etc., at 1058 J street. H. B. CHOATE. j10t

REALTY A HOMESEEKERS' AND INvestor's Journal. Reports of everything relating to land from fifty towns in Southern California. No boom articles, but a conservative, honest record of progress. Los Angeles office, 153 S. Broadway. Send $2 for a year's subscription and begin with volume—out in July. This is the only publication of its character. Persons interested in land cannot afford to be without it. Address correspondence to ROBERT P. HOWE, Redlands, Cal.

DO NOT GET SICK!

But should such misfortune happen you, buy your drugs and have your prescriptions filled

—AT—

GEORGE H. MONROE'S DRUG STORE

Only competent pharmaceutical graduates employed to fill prescriptions.

Everything in drug line can be found at 1922-24 Mariposa street, on the alley between J and K

Sign—Big Red Mortar

OVERSTOCKED!

OWING to the lateness of the season I have too many Spring Goods on hand, and will make the following immense inducements to the public.

Line of Suitings Reduced from $25	$20 00
Line of Suitings Reduced from $25.50	22 50
Line of Suitings Reduced from $30	25 00
Line of Suitings Reduced from $35	30 00
Fine Trousers Reduced from $7	5 00
Fine Trousers Reduced from $10	8 00
Fine Trousers Reduced from $13	10 00

I also have a fine line of Imported Suitings and Trouserings which I will sell at a greatly reduced price.

HARRY BELL

1828 Mariposa St., Fresno.

RAISIN TRAYS BOXES AND Grape Crates For Sale

Also Lumber of all descriptions for sale cheap or will trade for hay or grain. Address

C. L. MORRILL

Postoffice Box 4, Fresno, Cal.

Raisin Crop For Sale

I WILL SELL THE RAISIN CROP ON 120 acres, two and one-half miles southwest of Selma. The vines are fine and healthy, and not injured in any way. I sell, rather than harvest the crop, because I hold the place as receiver and do not wish to buy trays and sweat boxes.

Terms—One-fourth cash, balance out of the crop.

Apply to me on the place, or J. P. Mears, rooms 14 and 15, Fresno Loan and Savings Bank building, Fresno.

Dated, June 10, 1893. J. R. BELL, Receiver.

WOOD! WOOD!

500 Cords of Wood For Sale at $5

Per Cord in yard. Blackstone Store. J. H. HUDSON, Proprietor. Telephone 108.

7 India St., BOSTON. 51 Hudson St., NEW YORK.

Frederick C. Howe & Bro

Brokers and Commission Merchants

—IN—

CALIFORNIA CANNED FRUITS, DRIED FRUITS, RAISINS AND SALMON,

LIBERAL ADVANCES MADE ON CONSIGNMENTS FROM RESPONSIBLE SHIPPERS

REFERENCES—Market National Bank and [illegible]

The German Bakery, Restaurant and Oyster House

Has removed to 1818 Mariposa street, between I and J, next door to People's Market.

Meals at All Hours. Jos. Stock, Prop

J. S. MARBLE,

—Dealer in:—

Staple and Fancy Groceries

Corner F and Tuolumne Streets, Fresno, Cal.

ALSO HAY GRAIN AND WOOD TINWARE NOTIONS AND CROCKERY.

Fresh German Coffee Cakes and Pretzels TODAY ....AT THE.... City Bakery ....AND.... Restaurant 1038 I St.

Craig & Sanford, Props

Chas. Wittmack

Manufacturing Jeweler and Diamond Setter.

J St., P. O. Bldg, Room 5, Fresno.

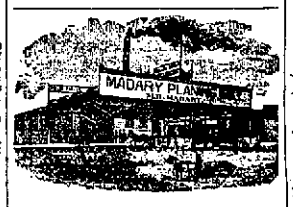

HOUSE FINISH AND GENERAL MILL WORK.

BARLEY BOUGHT, ROLLED AND SOLD

722 to 760 H Street, Fresno, Cal.

Improvement is the Order of the Day

THE SMITH PREMIER TYPEWRITER

Is on the forward march and has been awarded the post of honor next to the land wagon. 25 in daily use in Fresno. Send for circulars.

C. W. GEARHART, Agent.

1922 Mariposa street - Fresno

Dorsey & Parker

(Successor to Wood & Dorsey)

856 I Street Telephone 15

Hay and Wood Coal and Grain

Agents for S. P. Taylor Paper Company and Stockton Crown Flour.

New Spring Goods at Low Prices

J. PAPASIAN, TAILOR

Has removed opposite old stand.

Suits Made to Order

Cleaning and Repairing. Satisfaction Guaranteed.

1227 Mariposa St., bet. H and I - Fresno

RAISIN TRAYS

Get prices on Raisin Trays from

P. J. McDonald

1111 J Street, Fresno.

BELMONT SCHOOL.

Belmont School, with which Hopkins' Academy has been consolidated, beautifully and advantageously situated, 23 miles south of San Francisco, prepares for any college or school of science. Twenty scholarships of $300 each. A thoroughly equipped gymnasium covering 7500 square feet, and the athletic grounds. Next term opens August 9th. Catalogue on application. References required.

W. T. REID, A. M. (Harvard), Head Master, Belmont, California.

THE FRESNO MORNING REPUBLICAN

Fresno, Fresno County, California.

PUBLISHED BY

The Fresno Republican Publishing Co

The Great Newspaper of the San Joaquin Valley.

Largest Circulation - The Most News

SUBSCRIPTIONS:

Daily Republican, one year, by mail.....$6 00
Daily Republican, six months, by mail.....3 00
Daily Republican, three months, by mail..1 50
Daily Republican, per month, by carrier..60

Weekly Republican, one year, by mail.....$2 50
Weekly Republican, six months, by mail...1 25

IF the New York 400 ever indulged in the luxury of babies the new crop of girls would all be named Eulalie.

THE coyote bounty is no longer paid for the same reason that the Chinese are not deported—lack of funds appropriated for the specific purpose.

THE Chicago show is said to be doing a paying business now, but not enough to warrant the expectation that the money expended will be equaled by the profits.

THE midwinter fair might just as well come to San Francisco now so far as the [illegible] of the city on the proposition is concerned. It is not necessary to wait for a heavy frost.

IT is noted as a significant fact that women are failing to show the usual amount of sympathy for a person alleged to have committed an atrocious crime, in the case of Lizzie Borden.

IF the French people have actually raised $50,000,000 with which to resume work on the Panama canal, they have more bulldog pertinacity and less discretion than they have generally been credited with.

WILLIAM McKINLEY summed up the situation in a few words when he said that the industries of the country are "paralyzed by uncertainty." There will be no real prosperity until this uncertainty is at an end.

A COMPANY of vegetarians is being held in Chicago. This has the appearance of attacking the enemy in his stronghold, but the advocates of vegetable diet will hardly succeed in turning the admiration of the Chicagoan from ham to cabbage.

THE newspapers which most persistently denounced the officers and detectives for not catching Evans and Soutag are now talking about "man hunters" and "blood money." They belong to the family of chronic kickers, whose opinion nobody cares for.

THE most important thing about the conviction of Embezzler Flood is the fact that it is possible to convict a thief in San Francisco who has stolen so large an amount as $164,000. The man who gets away with that much money generally succeeds in buying an acquittal.

THE Princess Eulalie presented Mayor Harrison of Chicago with a diamond-studded cigarette holder, and the Mayor got even by presenting the Infanta with a copy of his book of travels. This [illegible] incongruous as people who make presents. Had the Infanta given the Mayor a pocket flask and had the Mayor presented the Infanta with a box of caramels there would have been some sense in the polite transaction.

SHOULD the reward for the capture of Chris Evans go to the Tulare county deputies they would be rewarded for the performance of a not particularly clever trick. According to their own statement they reached the wounded and unresisting outlaw only a few minutes before the arrival of the Fresno officers, with the full knowledge that the latter were going to take the man whom they had met in battle on the previous evening and had wounded so severely that he was willing to submit to arrest. Whether they have gained a technical claim to the reward by this ruse remains to be seen. The equity of the case is all on the side of the men who fought and disabled the bandit.

DISTRICT ATTORNEY FEE came up from Fresno at noon today. He states that he made a demand on the tax collector for a transcript of the delinquent tax list of 1892 as provided in the bill establishing the new county of Madera. The request was refused. It is probable that a writ of mandamus will be procured to compel the tax collector to comply with the laws.—Madera Mercury.

The county division act was so loosely drawn that no one can guess exactly what it means. It has been decided best, in view of the indefiniteness existing, to have the courts determine the exact duties and rights of all concerned. We understand that there is no feeling of any kind on the part of either side. This is as it should be, and when the courts point out what should be done, that will be accepted and the matter ended.

SOME rather humorous as well as surprising things are transpiring in the alleged contest for the supervisorship of the First district. The surprising feature of the matter is that both the Democratic and Republican nominees have neglected to file their certificates of nomination within the time prescribed by law, and consequently their names cannot be printed on the official ballot. This leaves Mr. Foster, the nominee of the People's Party, the only candidate who is entitled to have his name printed on the ballot. What action will be taken by the other parties under the circumstances is as yet a matter for conjecture. And here is where the humorous feature of the affair crops out. The Expositor came out last evening with a warm indorsement of the People's Party nominee, and advised the Democratic party to indorse his nomination on the ground of the nearness together of the Populists and Democrats on economic principles. As the Expositor has been very recently engaged in the congenial task of ripping open some of the prominent principles of the People's party and exposing their hollowness to an admiring constituency, the humor of procedure on this line and for the cause alleged is apparent. If the Expositor had said that the Democratic party finding itself without a candidate of its own, was able to see in the indorsement of the Populist candidate the opportunity to get a half interest in the election of a member from the new district, the statement would have been true and easily understood. But right here another contingency arises. The Republicans are in the same boat with the Democrats so far as a candidate is concerned, and might with equal propriety haul off their coats and go to whooping it up for the only candidate regularly in the field, thus making another division of the honor and responsibility of electing the People's Party candidate. That would at least assure them against a further increase in the already overwhelming Democratic majority on the board. What will actually be done by either party it is impossible to state at present. It is said that one of the Democrats who was a prominent candidate before the committee will now be put in nomination and will depend for his election upon the privilege of voters to write his name upon the ballot. In that event the Republican nominee would probably stay in the field, as neither would have any advantage in that respect. The central committees will doubtless meet at once and decide upon the course to be pursued.

THE New York Press says that "the use of language to conceal thought finds a notable example in the utterances of President Cleveland." He certainly surpassed himself in this line when he assured the new Hawaiian minister, Mr. Thurston, "that to strengthen and multiply the ties of amity and friendship * * * no effort on our part will be neglected which is consistent with our traditional national policy, and which is not violative of that devotion to popular rights which underlies every American conception of a free government." If Minister Thurston had been presented to President Harrison he would have been received with some plain and intelligible statement. It would puzzle a veteran diplomat to wring any meaning out of Mr. Cleveland's ponderous announcement, save that it does not sound very encouraging to the policy of annexation.

London's Theater Curtains.

One of the finest curtains in this country is at the Lyceum theater. On it all that art can do has been lavished. Made of a rich, beautiful plush of dragon's blood hue, it hangs from the proscenium arch in artistic folds. The curtain was presented to Mr. Irving by the Baroness Burdett Coutts. Its cost being 1,000 guineas. One thousand yards of plush were used in its manufacture, and it achieved the fame of once being parodied in a Gaiety burlesque.

Mr. Wyndham's curtain at the Criterion is a creation of Maple & Co. and cost about £120. At the Gaiety the present act drop is the work of Mr. George Banks. The artist's conception takes the form of a great white satin cloth, with a solitary figure opening two curtains. The Savoy curtain is noted both for its beauty and the artistic manner in which it rises and reveals the stage. The act drop at the Adelphi, the home of "crispy" melodrama, is a curtain which has marked the resting places of countless pieces of the transpontine type. It represents a scene in Sherwood forest in the days of Robin Hood and his merry, merry men.—London Million.

Literary Men's Papers.

He is a wise man who leaves behind him a literary [illegible] to one private memory of his life, particularly if he is a literary man, for, more than all other hearts, the dews like to peck at those of men who are favored of fame. The most elusive flavor of the most retiring soul is irresistibly tempting to their taste when the famous man is dead and gone where no can no longer say that this letter or that, this poem or the other, meant only a mood, not an abiding part of his life.—Boston Transcript.

For Steady Nerves and Good Sleep
Use the sure cure—Bromo-Seltzer.
Contains no Anti-Pyrine.

The Celebrated French Cure,

Warranted to cure "APHRODITINE" or money refunded.

Is Sold as a POSITIVE CUAPANTEE to cure any form of nervous disease or any disorder of the generative organs of either sex, whether arising from the excessive use of Stimulants, Tobacco or Opium, or through youthful indiscretion, over indulgence, etc., such as Loss of Brain Power, Wakefulness, Pearing down pains in the back, Seminal Weakness, Hysteria, Nervous Prostration, Nocturnal Emissions, Leucorrhœa, Dizziness, Weak Memory, Loss of Power or Impotency, which if neglected often lead to premature old age and insanity. Price $1.00 a box, 6 boxes for $5.00. Sent by mail on receipt of price.

A WRITTEN GUARANTEE is given for every $5.00 order received, to refund the money if a permanent cure is not effected. We have thousands of testimonials from all and young, of both sexes, who have been permanently cured by the use of Aphroditine. Authority Aphroditine by the use of Aphroditine. Circulars free. Address

THE ALFORD MEDICINE CO.,
Western Branch. Box 27, PORTLAND, OR.

Sold by Baker & Colson.

BEFORE AFTER

ECZEMA

No longer need terrify the world where Hall's (Antiseptic) Cream Salve is used. This dreaded disease, so prevalent and apparently incurable, has at last met a worthy foe; one that, once used, will ever continue to be a household remedy. The medical fraternity indorse this salve.

SAN FRANCISCO, CAL., Jan. 6, 1890.
HALL MFG. CO.: Gentlemen,—For twenty years I have been a great sufferer from that dreaded skin disease, eczema. At night when I would retire, the itching sensation would become so terrible that I would have my hands tied to keep me from scratching myself. I have spent a small fortune in trying to get some relief, but without success. I had almost despaired of ever being cured until I was induced by Hall's Antiseptic Cream Salve, when in a few applications I experienced great relief, and after the use of a few bottles I was cured. Respectfully, GUSTAVE NELSON, 1213 Folsom St.

For sale by Smith Bros., I and Tulare streets. Price, 25 and 50 cents.

TWENTY YEARS THE LEADER!!!

Coughs, Pleurisy, Rheumatism, Sciatica, Lumbago Backache, and all Internal Ailments removed quickly by

BENSON'S

which is the only POROUS PLASTER that contains powerful and curative modern ingredients VERY ABSOLUTELY SAFE and POSITIVE in its action.

Benson's Plasters Prevent Pneumonia.

It does not cure chronic ailments in a minute, nor does it create an electric battery or current in the system, nor will it cure by merely reading the label, all such claims are made by quacks and humbugs. BENSON'S is indorsed by 6,000 Physicians and Druggists.

CAUTION—Don't be fooled by unscrupulous Druggists who offer cheap trash which they claim is just as good or better than BENSON'S. Ask for Benson's and take no other. Keep them at home for emergencies.

EXCITING!

"For 25 years I had heart disease very seriously. Was treated continuously five years, and had to retire from business. A physician said I could not live a month. My attention was directed to Dr. Miles' New Heart Cure, a bottle of which made me so much better I did my own work. A few more bottles cured me. Mrs. Morgan, Chicago, Ill."

New Heart Cure is sold by all druggists on a positive guarantee, or by Dr. Miles Medical Co., Elkhart, Ind., $1 a bottle, 6 for $5, express prepaid. Contains no opiates. Dr. Miles' Pills 25 doses 25c. Free book at druggists, or mail.

For sale by [illegible] and K streets.

Greatly Reduced Rates

AT THE

HOTEL DEL CORONADO

DURING THE SUMMER MONTHS

There visitors have hundreds of ways to enjoy life and are sure of pleasant days and cool nights. Hunting, fishing, boating and driving, lawn tennis, etc.

The Salt Water Swimming Tanks

Are the largest and finest in the world.

With Hot and Cold Water

Parties from Fresno, Tulare, Bakersfield and vicinity should take local ticket to Los Angeles, then buy a round trip special excursion ticket for $21. This includes one week's board at the hotel with privilege of longer stay at $2.50 per day.

—E. S. BABCOCK,
Manager Hotel del Coronado.

BANKING HOUSES

FIRST NATIONAL BANK, FRESNO, CAL.

OLDEST BANK IN FRESNO COUNTY.
ESTABLISHED 1882.

Paid Up Capital.....$100,000
Surplus.....120,00

O. J. Woodward.....President
E. Kennedy.....Vice President
E. A. Walrond.....Cashier

DIRECTORS:
J. Vogel, T. C. White, G. L. Walter, E. Kennedy, O. J. Woodward.

THE FARMERS BANK OF FRESNO.

Paid Up Capital.....$50,000

Lewis Leach.....President
W. W. Phillips.....Vice President and Manager
John Reichman.....Cashier

DIRECTORS:
A. Fatner, Lewis Leach, Alex Gordon, W. W. Phillips, Alex Goldstein.

Transacts a general banking business.
Buys and sells exchange on all the principal cities of the United States and Europe.
Solicits the accounts of corporations, firms and individuals.
Has absolutely fire and burglar proof SAFE DEPOSIT VAULT.
Safety Deposit boxes for rent at nominal figures
Office hours from 9 a.m. to 4 p.m.

FRESNO LOAN AND SAVINGS BANK.

Capital Stock Paid Up.....$300,000 00
Reserve Fund.....30,000 00

J. G. James.....President
W. H. McIlqurie.....Cashier

Correspondents: Crocker-Woolworth National Bank, San Francisco, Stockton Loan and Savings Bank Society, Importers and Traders National Bank, New York, Metropolitan National Bank, Chicago, Los Angeles National Bank.
Exchange bought and sold on all principal cities in United States and Europe. Loan money, receive deposits and transact general banking business. Interest on deposits.
Hours 9 a.m. to 3 p.m. and 7 to 8 Saturday evening, for deposit only.

BANK OF CENTRAL CALIFORNIA, FRESNO, CAL.

Capital Stock.....$300,000
Paid Up.....210,000

Louis Einstein.....President
Wm Heilt.....Vice President
Leopold Gundelfinger.....Cashier

DIRECTORS.
Louis Einstein, William Heim, Leopold Gundelfinger, H. R. Choate, Max Frankenau.

This bank transacts a general banking and exchange business, issues letters of credit and draws direct on over 500 correspondents in all the principal cities of the world.
America; also in parts of Asia, Africa and Australia by power of attorney.
Deposits collected through our foreign Money Order system direct to any person in all countries of Europe.
Agents of the Hamburg American Packet Co. and Red Star line of Liverpool, London and Globe Insurance Company.

FRESNO NATIONAL BANK

Capital Stock Paid Up.....$200,000

H. D. Colson.....President
J. M. Cory.....Vice President
John H. Smith.....Cashier

DIRECTORS.
John D. Gray, H. D. Colson, D. W. Parkhurst, J. H. Smith, J. M. Cory, John McMullin, F. P. Wickersham.

A general banking business transacted. Exchange bought and sold on home and foreign cities. Collections promptly attended to.
Correspondents—San Francisco, The First National Bank; New York, First National Bank.
Office hours from 9 a.m. to 3 p.m.

GRAND PICNIC

Given by Dania Lodge No. 5 at Fresno Fair Grounds

SUNDAY, JUNE 18th

PROGRAM:

Ring Riding
Bicycle Races
Boys' Sack Race, etc.

Prizes given for each race, and also for the best waltzing couple.

Music will be furnished by the Fresno Park Band.

Admission, 50c; Ladies Free

CITY MARKET

Wholesale and Retail Butchers.
No. 1147 North I Street, between Mariposa and Fresno streets.

S. EVINGER - - - - - Proprietor
Successor to Joseph Burns.

Constantly on hand choice fleet, Veal, Mutton, Pork and all kinds of Sausage, etc. Salt, Smoked and Pickled Meat. Fat Stock bought and sold.

Go East and to Europe

—BY THE—

Quickest and Cheapest Route

THE GREAT TRANSCONTINENTAL ALL RAIL SYSTEM OF THE

SOUTHERN PACIFIC COMPANY
PACIFIC SYSTEM.

Prompt connections made with the railway lines in the east and with the Great Transatlantic Steamship Line at New York and New Orleans for all European ports.

Pullman Palace and Tourist Sleeping Cars attached to Overland Trains. Also special sleeper between Fresno and San Francisco.

Tickets sold, sleeping car berths secured and proper information given upon application at the company's office, where passengers calling in person can secure a choice of routes, etc. Orders sent at lowest rates for tickets for passage from European and Eastern cities to any point in the Pacific States and Territories. These orders if not used will be redeemed at the full amount paid therefor.

A. N. TOWNE, General Manager. T. H. GOODMAN, Gen. Pass. and Tkt. Agt.
N. GRAY, Gen. Traffic Manager.

Garten Gold Cure

This sure and safe remedy is the one used for the cure of the

Liquor and Morphine Habits

—By the—

Fresno Sanatorium

—and—

Garten Gold Cure Company

1332 N Street, - Fresno, Cal

Steam Beer

—AT THE—

GILT EDGE

1023 and 1025 I Street.

Also Celebrated Perfection Whisky

BARNUM'S
—IS FAMOUS FOR—
Ice Cold Beer

Corner Mono and G streets. Telephone No. 145
Family entrance on Mono street.

YOUR CHOICE OF

USEFUL BOOKS FREE

Subscribers to The Republican (Daily or Weekly)

May Secure a Copy of Either

"The Ladies' Own Cook Book"

—OR—

"Our Family Physician"

By sending to this office the name of a new subscriber to either daily or weekly with pay for first month for daily (sixty cents) or three months (seventy-five cents) for weekly.

These books are, either of them, worth many times the price of the paper, but are given away so as to increase the already large circulation of THE FRESNO MORNING REPUBLICAN and FRESNO WEEKLY REPUBLICAN.

The books are well and substantially bound, clearly printed, and are highly useful in the household.

"Our Family Physician"

Is a standard work, over 100,000 copies having been printed and sold. It was compiled and edited by H. R. Stone, M. D., a physician of more than national reputation. It is a plain, practical and reliable guide to the detection and treatment of all the diseases common to the country. Designed for use by people who have not made the practice of medicine a study or a business and who are not supposed to be familiar with technical phrases and names, but want information stated in plain English. Gives separately with every disease the treatment prescribed by each "school" and full and explicit directions for nursing the sick, preparation of food for the sick, etc.

To know when to go after a doctor is an important thing. Nine times out of ten calling one is a useless expense, while failing to call one at the proper time may cost a life. This book contains 540 pages, bound in cloth, making an ornamental, as well as useful, addition to any library.

"The Ladies' Own Cook Book"

Is a practical and economical guide to cooking, canning, curing and preserving. Including also a chapter on confectionery, showing how to make all kinds of candies, ice cream, etc., by MRS. JANE WAGNER.

This book is a standard authority on cooking. It is very tastefully printed and bound in oilcloth.

A copy of either of these valuable books will be presented to any subscriber of THE REPUBLICAN, according to the terms set forth above.

Send name and address with remittance in Wells-Fargo or P.O. money order to

The Fresno Republican

Or Call at the Office at

1842 Tulare st., Fresno, Cal

Schuttler Wagons at KUTNER-GOLDSTEIN CO'S.

Assessment Notice.

La Ciovella Rubin Vineyard Company.
Location of principal place of business, San Francisco, Cal.; location of property, Fresno County, Cal.

NOTICE IS HEREBY GIVEN, THAT AT A meeting of the Board of Directors, held on the 5th day of June, 1893, an assessment of twenty dollars ($20) per share was levied upon the capital stock of the corporation, payable immediately in United States gold coin, to the treasurer, J. E. Rigatus, at his office, Nos. 18 and 20 Spear street, San Francisco, Cal. Florida.

Any stock upon which this assessment shall remain unpaid on the 5th day of July, 1893, will be delinquent, and advertised for sale at public auction, and unless payment is made before will be sold on Tuesday, the 1st day of August, 1893, to pay the delinquent assessment, together with costs of advertising and expenses of sale.

By order of the Board of Directors.
W. W. HOUGHTON, Secretary.
Office, No. 118 Bush street, room 2, San Francisco, Cal. jun8t4

Order to Show Cause.

Superior Court, County of Fresno, State of California.

In the matter of the estate of James Mangiuial (also known as Vincenzo Machella.)

Order to show cause why an order of sale of real estate should not be made.

IT APPEARING TO THIS COURT BY THE petition this day presented and filed by G. A. Everts, administrator of the estate of above named decedent, it is necessary to sell the whole or some portion of the real estate of said decedent to pay the debts of the decedent and the expenses of the administration; and it also appearing that it is for the best interests of the said estate,

It is therefore ordered by this court that all persons interested in the estate of said decedent appear before the said Superior Court, on the 15th day of July, 1893, at the hour of 9 o'clock a.m. of said day, at the court room of said court, in the City of Fresno, County of Fresno, State of California, to show cause why an order should not be granted said administrator to sell so much of said real estate as shall be necessary or beneficial to the said estate, and that a copy of this order be published four successive weeks in The Fresno Morning Republican, a newspaper printed and published in said county.

Dated, 14th day of June, 1893. j15td
JAY SCOTT, Sheriff.

Notice of the Sale of Real Estate at Private Sale.

NOTICE IS HEREBY GIVEN THAT UNDER authority of the order of the Superior Court of the County of Fresno, State of California, made on the 10th day of June, 1893, in the matter of the estate of William Madden, deceased, the undersigned, administrator of the estate of William Madden, deceased, will sell at private sale to the highest bidder, and subject to the confirmation of the said Superior Court, on or after the 27th day of June, 1893, and within six months thereafter, all the right, title, interest and estate of said William Madden, at the time of his death, and all the right, title and interest which the said estate has by operation of law or otherwise acquired other than or in addition to that of the said William Madden at the time of his death, in the real estate located in the County of Fresno, State of California, and particularly described as follows, to wit: Lots numbered twenty-three and twenty-four of the Nye Marden Colony, excepting thereof on the east of street in the recorder's place of the County of Fresno, State of California.

All bids therefor must be in writing and may be left at the law office of G. L. Everts, First National Bank building, Fresno, Cal., or delivered to the said administrator personally at any time after the first publication of this notice.

Terms and conditions of sale: Cash, gold coin of the United States; ten per cent of purchase price to be paid at the time of sale, balance on confirmation of the sale by the said Superior Court.

G. A. EVERTS,
Administrator of the estate of William Madden, deceased.

Dated June 10, 1893.
G. L. Everts, Attorney for administrator. jun12t

Notice of Sale of Real Estate Under Execution.

No. 5095.

Hamilton, Emmons & Co. vs. Ella M. Hudson. —Sheriff's Sale.

BY VIRTUE OF AN EXECUTION ISSUED out of the Superior Court of the County of Fresno, of the State of California, wherein Hamilton, Emmons & Co., plaintiffs, and Ella M. Hudson, defendant, upon a judgment rendered the 25th day of May, A.D. 1893, for the sum of four hundred seventeen and 30-100 dollars, lawful money, besides costs and interest, I have this day levied upon all the right, title, claim and interest of said defendant, Ella M. Hudson, of, in and to the following described real estate, to wit:

Lots 85, 86 and 87 of Easterly Rancho, according to the official map thereof on file in the office of the County Recorder of Fresno County.

Public notice is hereby given that I will, on Wednesday, the 5th day of July, A.D. 1893, at 11 o'clock a.m. of said day, in front of the court house door of the county of Fresno, sell at public auction, for lawful money, all the right, title, claim and interest of said defendant, Ella M. Hudson, of, in and to the above described property, or so much thereof as may be necessary to raise sufficient to satisfy said judgment with interest and costs.

JAY SCOTT, Sheriff.
By F. T. BERRY, Under Sheriff.
Dated, Fresno, June 12, 1893. j13td

NOTICE.

School Bond Election Notice.

NOTICE IS HEREBY GIVEN TO THE electors of Orange Center school district, in the County of Fresno, and State of California, that in accordance with the provisions of the Political Code of the State of California, as set forth in Section 1880, to and including Section 1888 of said code, an election will be held on the 25th day of June, A.D. 1893, at the public school house in said Orange Center school district, at which time will be submitted to the electors of said district the question of issuing bonds of the district and selling the same, for the purpose of raising money for purchasing school lots and for building or purchasing one or more school houses in such district, and for erecting the same.

The polls will be opened and the election held at the school house in Orange Center school district on the 25th day of June, 1893, and will remain open from 10 o'clock a.m. of said day until 4 o'clock p.m. of said day.

Richard B. Williams, Dana Madden and Henry Boff will act as judges of said election, to conduct the same.

The amount of bonds to be issued is twenty-five hundred dollars ($2500), of the denomination of five hundred dollars ($500) each, and to bear interest at the rate of eight per cent per annum.

Said bonds are to be numbered consecutively 1 to 5, inclusive, and are to mature as follows, to-wit:

One bond, No. 1, of $500, payable January 15, 1895.

One bond, No. 2, of $500, payable January 15, 1897.

One bond, No. 3, of $500, payable January 15, 1899.

One bond, No. 4, of $500, payable January 15, 1901.

One bond, No. 5, of $500, payable January 15, 1903.

Said election will be held in conformity with the provisions of the Political Code of California governing such elections.

H. N. HARSTOW,
GEO. STUBBS,
S. M. TOBY,
Trustees of Orange Center School District.
Dated, May 25, 1893. m24td

In the Board of Supervisors,
Fresno, June 12, 1893.

ORDINANCE NO. 48.

An Ordinance to Repeal Ordinance No. 43, entitled "An Ordinance Providing for the Destruction of Jack Rabbits and the Amount of Bounty Payable Therefor."

THE BOARD ON SUPERVISORS OF THE County of Fresno do ordain as follows:

SECTION 1. The Ordinance entitled "An Ordinance providing for the destruction of jack rabbits and the amount of bounty payable therefor," filed February 1, 1892, is hereby repealed and set aside.

SECTION 2. This ordinance shall take effect and be in force on the 1st day of July, 1893.

(Seal.) F. F. LETCHER, Chairman.
Attest: W. A. SHEPHERD, Clerk.
By J. B. JOHNSON, Deputy Clerk. j13t10dw

Sheriff's Sale.

No. 5213.

Superior Court, County of Fresno.
Order of Sale and Decree of Foreclosure and Sale.

Fresno Loan & Savings Bank (a corporation), plaintiff, vs. Fresno Kindergarten Association (a corporation) and Elizabeth P. Tyree, defendants.

UNDER AND BY VIRTUE OF AN ORDER of sale and decree of foreclosure and sale, issued out of the Superior Court of the County of Fresno, of State of California, on the 24 day of June, A. D., 1892, in the above entitled action, wherein Fresno Loan & Savings Bank (a corporation) the above named plaintiff, obtained a judgment and decree of foreclosure and sale against Fresno Kindergarten Association (a corporation) and Elizabeth P. Tyree, defendants, on the 24 day of June, A.D., 1892, for the sum of nine hundred and thirteen dollars and 28-100, in lawful money of the United States, besides interest and accruing costs, which said decree was on the 24 day of June, A. D., 1892, recorded in decree book vol. 4, of said court, at page —, I am commanded to sell all those certain lots, pieces or parcels of land, situate, lying and being in the County of Fresno, State of California, and bounded and described as follows, to-wit:

Lots ten (10) and eleven (11), in block number one hundred and twenty-six (126) of the town (now city) of Fresno, according to the official map of said town on file in the office of the Recorder of Fresno County.

Public notice is hereby given that on the 6th day of July, A. D., 1893, at 11 o'clock a.m., of that day, in front of the court house door of the County of Fresno, I will, in obedience to said order of sale and decree of foreclosure and sale, sell the above described property, or so much thereof as may be necessary to satisfy said judgment, with interest and costs, etc., to the highest and best bidder, for lawful money of the United States.

Dated, Fresno, Cal., June 13, 1893.
JAY SCOTT, Sheriff.
By F. T. BERRY, Under Sheriff.
Messrs. Strother & Strother, Attorneys for Plaintiff. j11

Refrigerators and Ice Cream Freezers at KUTNER-GOLDSTEIN CO'S.

ELECTION PROCLAMATION

TO ALL WHOM IT MAY CONCERN—Know ye, that pursuant to law a special election will be held at the various precincts in Supervisors' District No. 1 of Fresno County, State of California, within the hours prescribed by law, on Wednesday, the 5th day of July, A.D. 1893, to elect a member of the Board of Supervisors to fill the vacancy occasioned by the division of the county.

In witness whereof, I, F. F. Letcher, Chairman of the Board of Supervisors of the County of Fresno, State of California, have hereunto set my hand and caused the seal of said board to be affixed at Fresno, this 1st day of June, A.D. 1893.

(Seal) F. F. LETCHER, Chairman.
Attest: W. A. SHEPHERD, Clerk.
By J. B. JOHNSON, Deputy Clerk.

State of California, County of Fresno, ss:

I, W. A. Shepherd, County Clerk and ex-officio clerk of the Board of Supervisors in and for said county, do hereby certify the foregoing to be a full, true and correct copy of the election proclamation of the Board of Supervisors of said county.

Witness my hand and the seal of the Board of Supervisors of said county and State, this 1st day of June, A.D. 1893.

W. A. SHEPHERD, Clerk.
By J. B. JOHNSON, Deputy.

TITLE IV—PENAL CODE

Of Crimes Against the Elective Franchise.

SECTION—
41—Violation of election laws by certain officers a felony.
42—Fraudulent registration a felony.
43—Refusal to be sworn by or to answer questions of Board of Judges of Elections a misdemeanor.
44—Refusal to obey summons of Board of Registration a misdemeanor.
45—Voting without being qualified, voting twice and other election frauds, felonies.
46—Attempting to vote without being qualified.
47—Procuring illegal voting a misdemeanor.
48—Changing ballots or altering returns by election officers, felonies.
49—Inspectors unfolding or marking tickets guilty of a misdemeanor.
50—Forging or altering returns a felony.
51—Adding to or subtracting from votes given a felony.
52—Personating and abetting or concealing guilty of felony.
53—Intimidating, corrupting, deceiving or defrauding electors, a misdemeanor.
54—Furnishing money for elections, except for specified purposes.
55—Unlawful offers to procure offices for electors.
56—Communicating such offer.
57—Bribing or offering to bribe members of legislative caucuses, etc.
58—Preventing public meetings.
59—Disturbance of public meetings, misdemeanor.
60—Betting on elections.
61—Violation of election laws by persons not officers.

[illegible] every person charged with the performance of any duty under the provisions of any law of this State relating to elections, who willfully neglects or refuses to perform it, or who in his official capacity, knowingly and fraudulently acts in contravention or violation of any of the provisions of such laws, is, unless a different punishment for such acts or omissions is prescribed by this Code, guilty of a felony, punishable by a fine not exceeding one thousand dollars, or by imprisonment in the State's prison not exceeding five years, or by both.

62. Every person who willfully causes, procures or aids a person to vote who is registered in the Great Register of any county, knowing himself not to be entitled to such registration, is punishable by a fine not exceeding one thousand dollars, or by imprisonment in the County jail or State prison not exceeding one year, or by both. In all cases where on the trial of a person charged with any offense under the provisions of this section, it appears in evidence that the accused stands registered in the Great Register of any county, without being qualified for such registration, the court must order such registration to be cancelled.

63. Every person who, after being required by the Board of Judges at any election, refuses to be sworn, or who, after being sworn, refuses to answer any pertinent question propounded by such board touching his right, or the right of any other person to vote, is guilty of a misdemeanor.

64. Every person summoned to appear and testify before any Board of Registration, who willfully disobeys such summons, is guilty of a misdemeanor.

65. Every person not entitled to vote, who fraudulently votes, and every person who votes more than once at any election, or knowingly hands in two or more tickets folded together, or changes any ballot after the same has been deposited in the ballot box, or aids or attempts to aid, any ballot to those legally polled at any election, either by fraudulently introducing the same into the ballot box before or after the ballots legally polled have been counted, or aids to mix with, or attempts to add to or mix with, the ballots lawfully polled, other ballots, while the same are being counted or canvassed, or at any other time, with intent to change the result of such election; or carries away or destroys or attempts to carry away or destroy, any poll list, or ballot, or ballot box, for the purpose of breaking up or invalidating such election, or willfully defaces, mutilates or destroys any election returns, or in any manner so interferes with the officers holding such election or conducting such canvass, or with the voters lawfully exercising their rights of voting at such election, as to prevent such election or canvass from being fairly held and lawfully conducted, is guilty of felony.

66. Every person not entitled to vote who fraudulently attempts to vote, or who being entitled to vote, attempts to vote more than once at any election, is guilty of a misdemeanor.

67. Every person who procures, aids, assists, counsels or advises another to give or offer his vote at an election, knowing that the person so induced to vote, is guilty of a misdemeanor.

68. Every officer or clerk of election who aids in changing or destroying any poll list, or in placing any ballots in the ballot box, or making any therefrom, or aids, or attempts to add any ballots to those legally polled at such election, either by fraudulently introducing the same into the ballot box before or after the ballots therein have been counted, or aids to or mixes with, or attempts to add to or mix with the ballots polled any other ballots while the same are being counted or canvassed, or at any other time, with intent to change the result of such election, or allows another to do when in his power to prevent it, or connives at any or destroys, or knowingly allows another to carry away and destroy any poll list, ballot box, or ballots lawfully polled, is punishable by imprisonment in the state prison for not less than two nor more than seven years.

69. Every inspector, judge or clerk of an election who precinct in putting the ballot of an elector in the ballot box, attempts to hand out any name on such ballot, or who opens or suffers the added ballot of any elector which shall have been handed in to be opened or examined previous to putting the same in the ballot box, or who makes or places any mark on ballots or any folded ballot with the view to ascertain the name of any person for whom the elector has voted, or who, without the consent of the elector, discloses the name of any person which such inspector, judge or clerk has fraudulently or illegally discovered to have been voted for by such elector, is punishable by fine, not less than fifty nor more than five hundred dollars.

70. Every person who forges or counterfeits returns of an election purporting to have been held at a precinct, town or ward, where no election was in fact held, or willfully substitutes forged or counterfeit returns of election in place of the true returns for a precinct, town or ward, where an election was actually held, is punishable by imprisonment in the state prison for a term not less than two nor more than ten years.

71. Every person who willfully adds to or subtracts from the votes actually cast at an election in any returns, or who makes such returns is punishable by imprisonment in the state prison for not less than one nor more than five years.

72. Every person who aids or abets in the commission of any of the offenses mentioned in the four preceding sections, or who being present at or cognizant of the commission of either of such offenses, does not give information thereof as soon as practicable to the District Attorney or Grand Jury of the proper county, or to some Justice of the Peace of such county, is punishable by imprisonment in the county jail for the period of six months, or in the state prison not exceeding two years.

73. Every person who, by force, threats, menaces, bribery, or any corrupt means, either directly or indirectly, attempts to influence any elector in giving his vote, or to deter him from giving the same, or attempts by any means whatever to awe, restrain, hinder or disturb any elector in the free exercise of the right of suffrage, or furnishes any elector willing to vote, who cannot read, with a ticket, informing or giving such elector to understand that it contains a name written or printed thereon different from the name which is written or printed thereon or refrands any elector at any such election by deceiving and causing such elector to vote for a different person for any office than he intended or desired to vote for, or who, being inspector, judge or clerk of any election, while acting as such, induces, or attempts to induce, any elector, either by menace or reward, or promises for, either by threatening or rewarding, such elector to vote differently from what such elector intended or desired to vote, is guilty of a misdemeanor.

74. Every person who, with the intent to promote the election of himself or any other person, either—

1. Furnishes entertainment at his expense to any election of electors previous to or during an election;

2. Pays for, procures or engages to pay for any such entertainment;

3. Furnishes or engages to pay or deliver any money or property for the purpose of procuring the attendance of voters at the polls, or for the purpose of compensating any person for procuring the attendance of voters at the polls except for the conveyance of voters who are sick or infirm;

4. Furnishes or engages to pay or deliver any money or property for any purpose including to promote the election of any candidate, except for the expenses of holding such election, or of conducting public meetings for the discussion of public questions, and of printing and circulating ballots, hand bills and other papers previous to such election;

—Is guilty of a misdemeanor.

75. Every person who, being a candidate at any election, offers or agrees to appoint or procure the appointment of any particular person to office, as an inducement or reward for, or in any person to vote for, or procure, or aid in procuring the election of such candidate, is guilty of a misdemeanor.

76. Every person, not being a candidate, who communicates any offer, made in violation of the last section, to any person, with intent to induce him to vote for or to procure or aid in procuring the election of the candidate making the offer, is guilty of a misdemeanor.

77. (§§ 83, 85, 86.) Every person who gives or offers or bribe to any officer or member of any legislative caucus, political convention, committee, primary election or political party, or candidate for nomination for or of nominating of any kind held for the purpose of nominating candidates for offices of honor, trust or profit in this state, with intent to influence the person to whom such bribe is given, or offered, to vote in favor of one candidate than another, or every person who being a candidate, or member of either, and every person, member of either of the bodies in this section mentioned, who receives, or offers to receive any such bribe, is punishable by imprisonment in the State Prison not less than one nor more than fourteen years.

78. Every person who, by threats, intimidation or any other unlawful means, disturbs or breaks up any election or political meeting for the consideration of public questions, is guilty of a misdemeanor.

79. Every person who willfully disturbs or breaks up any public meeting of electors or lawfully being held for the purpose of others considering public questions, is guilty of a misdemeanor.

80. Every person who makes, offers or accepts any bet or wager upon the result of any election, or upon the success of any candidate or candidate, or upon the number of votes to be cast, either in the aggregate or for any particular candidate, or upon the vote to be cast by any person, is guilty of a misdemeanor.

81. Every person who willfully violates any of the provisions of the laws of the State relating to elections, unless a different punishment for such violation is prescribed by this Code, shall be punishable by a fine not exceeding one thousand dollars, or by imprisonment in the County jail or State prison not exceeding one year, or by both. In all cases where on the trial of a person charged with any offense under the provisions of this section, it appears in evidence that the accused stands registered in the Great Register of any county, without being qualified for such registration, the court must order such registration to be cancelled.

43. Every person who, after being required by the Board of Judges at any election, refuses to be sworn, or who, after being sworn, refuses to answer any pertinent question propounded by such board touching his right, or the right of any other person to vote, is guilty of a misdemeanor.

44. Every person summoned to appear and testify before any Board of Registration, who willfully disobeys such summons, is guilty of a misdemeanor.

45. Every person not entitled to vote, who fraudulently votes, and every person who votes more than once at any election, or knowingly hands in two or more tickets folded together, or changes any

THE FRESNO MORNING REPUBLICAN

Additional Local on Pages 1 and 4

SOUTHERN PACIFIC COMPANY

TRAINS LEAVE FRESNO DAILY:

12.25 a.m.—Los Angeles Express—For Santa Barbara, Los Angeles, San Bernardino and Riverside.
4.45 a.m.—Fresno Local—For Merced, San Francisco and way points.
2.50 a.m.—Express—For Colfax, Mendota, Newman, San Francisco, Sacramento and North.
6.00 a.m.—Mixed train—Wednesday only, for Sanger Junction, Reedley, Porterville and Poso.
7.30 p.m.—Mixed train, daily except Sunday and Wednesday, for Porterville and way stations.
12.10 p.m.—Express—For Merced, San Francisco, Sacramento, Portland, Ogden and East.
5.50 p.m. Daily—For Sanger Junction, Reedley, Porterville and way stations.
6.50 p.m.—Sunset Route Atlantic Express—For Los Angeles, New Orleans and East.

FRESNO AND POLLASKY

Train 41 leaves Fresno at 10.15 a.m. daily, and arrives at Pollasky at 11.05 a.m.
Train 42 leaves Pollasky at 12.30 p.m. and arrives at Fresno at 2 p.m.
The stations are: East Fresno, Barton's Spur, Las Palmas, Epper's Spur, Tarpey's Spur, Clovis, Gordon and Pollasky.

RICH GRAY, Gen. Traffic Manager.
T. H. GOODMAN, Gen. Pass. Agent.

U. S. Department of Agriculture, Weather Bureau.

FRESNO, June 16.—Observation taken at 5 p.m.

Temperature	95
Dew Point	52
Humidity, per cent	9
Wind, NW, miles per hour	10
Maximum temperature for past 24 hours	97
Minimum temperature for past 24 hours	60
Rainfall past 24 hours, inches	0.0
Total rainfall for season, inches	11.10

Weather Forecast.

SAN FRANCISCO, June 16—Official forecast for twenty-four hours ending midnight, June 17. — Northern California — Fair weather. warmer; north to west winds.

EVENTS.

TODAY.

10 a.m.—Trial of Richard S. Heath, murder, Judge Holmes Court.
June 17—2 p.m.—California State Raisin Growers' Association, Exchange Hall.

TONIGHT.

Mrs. Souther's Dance at Armory Hall.

TO COME.

June 19—City Council.
June 19—7 p.m.—City Board of Education, City Clerk's office.
June 21—2 p.m.—Election contest of Alford vs. Spinney, Webb's court.
July 5—Election of Supervisor, First District.

LOCAL BREVITIES.

Warm.

Sperry's flour is best.

Irrigated hay pays well.

Splendid weather for fruit and raisins.

Grain and feed, Hammond & Bates.*

Lady assistant with Stephens & Bean*

Mrs. Souther's dance at Armory Hall tonight.

Fresnoans are returning from the World's Fair dead broke.

Novelties in note paper, visiting and invitation cards, etc., South & Fentem.*

The Rebekahs will meet in their hall at 2.30 p.m. tomorrow for practice in the work.

M. Theo Kearney is in Chicago and is getting out a pamphlet descriptive of Fresno county.

U. G. Persing is erecting a fine six room residence upon his lots in Shanklin's addition to this city.

It is reported on the streets that the Fresno Canning Co. is paying the highest prices for apricots.

Scandinavian Colonists will meet at their school house tonight to discuss the water question. All come.

Hobbs & Parsons are making special prices on cherries, currants and gooseberries for canning purposes.

Miles Wallace has deserted Sanger and has opened a law office in Madera. He made the begira last Wednesday.

Different photographic views of Evans and Sontag on exhibition and for sale at Monroe's drug store this afternoon.

That little sister of the wife of W. S. James ought to be placed beyond the reach of the latter's influence and associations.

An attachment has been issued for Dr. C. P. V. Watson of Sanger, an important witness in the Heath case. He has been located in Los Angeles and will arrive here today.

An improved heater will be put in the Abrend's engine today. This is an improvement that has long been needed, and will enable the firemen to get up steam in a shorter space of time.

Change in Management.—The Mascot, formerly the Candy Kitchen, will open this evening in first class style with new stock and the best of ice cream and confections in town.

Farewell meeting Saturday and Sunday nights at Salvation Army barracks. Captain Van Loan and family and Lieutenant Simpson farewell from Fresno. Ice cream and cake Saturday night 20c.*

Mrs. R. B. Williams, living on Cherry avenue, Central colony, left Wednesday for the northern counties of the state and from there will go to Virginia City, Nev. She will be absent about two months.

Jean Hague, the boy charged with the theft of Mrs. Wickersham's jewelry was captured at Stockton and brought back last night. He was not captured until after he had left the train and had gone up town. No part of the missing jewelry was found on him.

At the First Congregational church, corner Inyo and K streets, Rev. J. H. Collins will speak at 7.45 p.m. Sunday on "The Church and the Labor Problem." The morning service will be devoted to the reception of members and communion. Everybody invited.

Madera county is a firm believer in the early bird. The first wedding solemnized in the new born county took place on the 15th instant at 4.30 o'clock in the morning, when Prosser captured a Pheasant. The bride, Miss Mildred Pheasant, is a native of Canada, whither she and her husband, Fred A. Prosser, are journeying. They will visit the World's Fair enroute.

Riege's Book Store.

Largest stock of books, stationery and artists' materials in Fresno. 1809 Mariposa *

Lash's Kidney and Liver Bitters will cleanse the stomach and restore and tone it up. For sale by Baker & Colson.*

Edelbrau.

Nothing but the finest hops and the choicest grades of California barley malt are employed in the manufacture of this famous beer.

OTTO NESTEL, Agent, Fresno.

Gasoline stoves at Barrett, Hicks & Co*

Greenberg's white labor cigars are popular with everybody. *

Try Greenberg's white labor cigars. *

Sprinkling pots at Barrett, Hicks & Co*

Pumps repaired, Barrett, Hicks & Co.*

Try Slater's vineyard tablet. *

W. F. Walters is back at his old stand O.K. shoeing shop, 1233 I street. *

Magazines bound at J. A. Slater's.*

THOSE ACHES DOWN YOUR BACK and through your LIMBS MEAN RHEUMATISM, NEURALGIA OR KINDRED ILLS, CURED BY VIGOR OF LIFE FOR SALE BY Baker & Colson

THE HEATH TRIAL.

Mrs. McWhirter Tells Her Sad Story.

SHE HEARD THE FATAL SHOTS

Counsel for the Defense Produce the Suicide Theory in the Medical Testimony.

Mrs. McWhirter and her little son appeared in the court room yesterday morning and sat beside Major McWhirter, the father of the deceased.

All the witnesses were excluded from the court room except Detective Thomas Bury, C. J. Stillwell of the Examiner, R. B. Terry and H. H. Welsh.

Mr. Johnson asked that Mrs. McWhirter be allowed to remain in the court room.

Mr. Foote entered his solemn protest against the presence of Mrs. McWhirter. She was present with her husband when he died and she had been examined as a witness on the coroner's jury, and the prosecution could not insist upon any such right. He had special reasons for desiring the exclusion of Mrs. McWhirter above all others during the examination of the witnesses. Her presence would seriously jeopardize the rights of the defendant.

Mr. Johnson argued that the question was not whether the rights of the defendant might be jeopardized; it was simply a question of the discretion of the court. The language of the Code was that the court may exclude the witnesses, and there was nothing mandatory in the provisions of the Code on this matter. The speaker could not see how the presence of Mrs. McWhirter could affect the rights of the prisoner in any way. No harm could be done by her presence and no substantial right of the defendant would be affected thereby.

The court took the matter under advisement.

THE OPENING STATEMENT.

Assistant District Attorney Walser proceeded to make the opening statement for the people.

Mr. Walser said that the prosecution proposed to show that on the 29th of last August, about 3 o'clock in the morning, the deceased, Louis B. McWhirter, was called from his house and was assassinated by persons who went thither for the purpose of murdering him. The deceased awoke his wife and informed her that he heard a noise as of some one walking on the grass. She replied that she heard nothing and that the sound had probably been made by the windmill. The deceased, after remarking that he would eat no more watermelon that year, took his pistol in his hand and went out of the front door. He walked rapidly to the rear.

Counsel, after calling attention to the fact that three shots had been fired out of the pistol owned by the deceased and three shots out of another pistol marked on the handle with a triangle and the letter H, proposed to show that more than six shots were fired, and that one of the bullets, of a smaller caliber revolver, had passed through the McWhirter fence.

A short time before the murder and immediately afterwards Dick Heath, Fred W. Polley and an unknown man six feet tall, about 45 years old and with a stubby sandy beard, were seen together in the Monarch saloon.

About 8 o'clock on the morning of the murder Dick Heath went into the office of a business man of this city and asked, "Did you hear that McWhirter had committed suicide?"

"No," replied the business man, "I believe that he was murdered." To which Heath replied, "Whoever says that lies. The —— of a —— committed suicide."

HEATH'S STATEMENTS.

On the ranch of M. B. Curtis, on September 2d, Heath made a statement in writing to the effect that he never owned nor carried a pistol in Fresno. He went to the residence of Mrs. McWhirter, where the body lay, and asked permission to act as one of the pallbearers at the funeral.

The People proposed to show also that a few hours before McWhirter met his death Dick Heath exhibited a pistol of large caliber, with a black rubber handle, similar in appearance to the one found in McWhirter's yard.

A SENSATIOS STORY.

Five months after McWhirter met his death the defendant, then in San Francisco, voluntarily went to a gentleman there and attempted to concoct a theory as to how McWhirter met his death and in doing so he attempted to besmirch the character of the dead man and the wife of a young business man residing in Fresno, and tried to make it appear that the husband of that lady was the man who killed McWhirter.

The contradictory statements alleged to have been made by the prisoner at different times as to his whereabouts immediately before and after the murder were next pointed out.

At the conclusion of the opening statement Mr. Foote asked that the jury be taken to the scene of the killing for an examination of the premises in order that they might the more readily understand the testimony of the witnesses.

The prosecution consented, and Judge Holmes, Sheriff Scott, Deputy Sheriff Timmins, Court-room Clerk Cosgrave, Official Stenographer Peterson, S. J. Hinds of counsel for the People, Reel B. Terry of counsel for the defense, and the prisoner went to the McWhirter residence where the bullet holes in the water closet and the fence were pointed out to the jury by Mr. Thomins.

MARION CHILDERS EXCLUDED.

After the court and jury had returned Mr. Terry asked that Marion Childers be placed under oath as a witness and excluded from the room. Mr. Johnson announced that Mr. Childers was not one of the witnesses for the people. Mr. Childers was sworn and excluded.

DR. PEDLAR'S TESTIMONY.

The first witness called was Dr. A. J. Pedlar. On the morning of the shooting he was called to attend the deceased at about a quarter or twenty minutes past 3 o'clock in the morning. He was lying on the sofa in the dining room. He lived between fifteen and twenty minutes after the witness arrived, but he was unconscious all the time. There were present at that time Major Wright, Mrs. L. B. McWhirter, F. H. Short, William Davison and others.

The witness made the autopsy, and found a bullet wound near the left nipple. The missile went from the left side towards the center, downwards, passing between two of the ribs, and entering the breast. His recollection was that he found the bullet in the cavity of the heart. The cavity of the chest was full of blood.

Mr. Foote objected to Mr. Johnson reading to the witness the testimony of the witness taken at the coroner's inquest. The doctor said that in these cases he relied upon written records, and did not rely upon his memory. He had attended several cases since then.

A GENTLE SLAP.

"You are practicing surgery in Fresno, I believe," remarked Mr. Foote, with a significant smile. The point of the joke on Fresno was at once apparent to the listeners.

The witness said that he did not know who was shot until he met F. H. Short coming down the front steps of the McWhirter residence, who informed him that Mr. McWhirter had been shot. On the way to the residence of the deceased he met no one and saw no one.

The witness and Mrs. McWhirter spoke to the deceased in the attempt to get some sign of consciousness from him, but McWhirter did not speak.

"Did anybody ask the deceased why he had shot himself?" asked Mr. Foote. "Didn't Mrs. McWhirter ask him why he did it?"

"I heard her ask 'Why did they do it?'" was the reply.

"WHY DID THEY DO THIS?"

"You are positive that she said 'Why did they do this?'"

"Yes, sir."

"You never have so testified before?"

"No, sir; because I was not asked."

"Did McWhirter make any reply to to that?"

"No, sir."

The witness was certain that he extracted the bullet from the body of the deceased, but he did not remember from what portion of the body.

Mr. Foote read the transcript of the witness' testimony before the coroner in which the witness said that he cut the bullet out of the muscles of the back. The bullet lodged in the back two or three inches below the point of entrance. It was about half an inch below the skin.

Such a wound would cause the subject to fall but not necessarily on the instant. A man after receiving such a wound might be able to walk a little without knowing where he was going, but he would not be able to shoot with any knowledge of what he was doing. It would be done only by muscular contraction.

The deceased had on an under shirt, a cotton night shirt and pantaloons. There were some powder burns on the night shirt. A pistol of that caliber would make a powder burn at a distance of two feet. Both the night shirt and the undershirt were burned. There was a burnt hole in the night shirt about the size of a dollar, and a hole in the under shirt about the size of a nickel.

"Did you make any examination at the autopsy to see whether McWhirter had been assassinated or whether he had committed suicide?"

"No, sir; there had been no talk of suicide at that time."

THE DEADLY BULLET.

L. R. Williams, deputy county clerk continuously since 1884, identified the pasteboard box containing the fatal bullet as the box received by him from the foreman of the grand jury. The box had not been opened since it had been sealed by the coroner and it had not been opened by the grand jury or any body else. There were two boxes similar in character, and one of them had been taken from the office, but which one it was he could not say.

Dr. Pedlar was recalled and was handed a battered bullet which he identified as the same bullet that he extracted from the body of the deceased. The witness, although not an expert on the size of bullets, judged that it was of greater caliber than 38 and not so large as 44. It was identified because one side had been battered, and there were blood marks upon it.

THE WIDOW'S STORY.

Mrs. Nannie Blasingame McWhirter, widow of the deceased, was the next witness. She was dressed in mourning. In reply to questions put by Mr. Johnson the witness described the arrangement of the rooms in her residence, and the location of the adjoining residences. Her family consisted of herself, her little boy, her husband and Matie Peterson, now Mrs. Nelson, the servant. The little boy was exactly 2 years and 8 months old at the time of her husband's death.

The witness on the evening prior to the homicide went to bed about 10.15 o'clock, and her husband retired about a quarter of an hour later. A little time before that, she had gone into the water closet and had observed that the turned and the fence were in their accustomed condition. No boards had been removed from the fence at that time. Her husband went as far as the closet with her.

THE LAST AWAKENING

She was awakened during the night by her husband, who said, "Darling, did you hear a noise?" She listened for an instant, and sat up in bed and said, "No; I didn't hear anybody." He continued, "I heard some one walking around the house and through the grass."

"I said, 'It must be Mr. Clark's windmill.' After that he said that the watermelon he had eaten had disagreed with him and he would eat no more melons this summer. I said, 'I would not if I were you.'

THE DOOR BELL RANG.

"He arose from bed, put on his pantaloons, slipped his feet into his shoes, took his pistol from under the side of the bed and walked out of the room. As he was going he said, 'I will go out the front way and see what this noise is.' He went out of the front door and as he did so the door bell was rung and he called out to me, 'I rang the bell accidentally.' It sounded as if it was struck from the inside with the elbow. It had a muffled sound. He continued around the side of the house to the right, and I went into the dressing room to a window near the center of the house and raised the sash curtain and said, 'Did you ring the bell, sweetheart?' He said, 'Yes, accidentally.'

"He continued walking and he would have reached the closet door, walking rapidly, when I heard the first shot. The other shots came very fast, and I knew that something dreadful was occurring. I ran as fast as I could out the back way, going through two screen doors to the back porch. I ran down the steps into the yard and I heard my husband groan, and again just as I got to him the last time."

Here Mrs. McWhirter became very much agitated, and it required several moments before she could compose herself.

"I called for some one to come to my assistance; I think for the girl Matie first and then for Mr. Clark, and she came directly. My husband was lying across the walk with his head toward the chicken yard and his face towards the office. He was lying almost on his back. He could not speak.

"The girl Matie ran to Mrs. Southworth's and while she was gone some one put her head over the fence and said, 'Who is it, Mrs. McWhirter?'

"I replied, 'My husband has been murdered; go for a doctor, quick.' It was Tom, Mr. Clark's man. He answered, 'I will be there in a minute.' He went away and came back again. It seemed an age to me, but of course it was only two or three seconds, perhaps.

"Mr. Davison, who lives opposite, came in just about the time that Tom went away and then Mr. Clark came and a fair complexioned gentleman. I think it was Mr. Miller or Mr. Eastwood. I don't know which. They stood looking at us. I said, 'Will you take him in the house for me?' and they did so.

"My husband was placed in the dining room on a sofa that stands across the corner towards Mrs. Southworth's. He was speechless all the time from the time I spoke to him until he died."

The witness was asked regarding the pistols owned by her husband. Her husband had two pistols for a short time, an old one and a new one. He had had the old one for several years up to the time he went to the mountains and he gave it to the witness' brother, Willie Blasingame, back in the mountains. She did not see him give it to Willie, but she saw Willie with it. She and her husband went to the mountains on July 3, 1892.

The nightshirt and the undershirt showing the bullet holes were identified by the witness and offered in evidence.

This closed the direct examination of Mrs. McWhirter, and the court adjourned until 10 o'clock this morning, when the cross-examination will be taken up.

M'CARTY'S BAIL BOND

What Judge Crichton Says About It.

WHAT JUDGE AUSTIN SAYS OF IT

The Effect of Mixing the Proceedings of the Minor Courts.

Justice of the Peace Crichton made the following statement yesterday to a REPUBLICAN reporter relating to the bonds of Charles McCarty:

McCarty, D. R. Prince, his attorney, and Dan Maloney and A. Hunault, his bondsmen, appeared before Judge Crichton and informed him that Justice Austin had refused to accept the sureties on his bonds. Constable George Matheson, a witness of the transaction which caused the arrest of McCarty, explained the facts of the case. Mr. Crichton informed the parties that he would prepare the bond and submit it to Judge Austin for approval.

This was after questioning Maloney and Hunault as to their property, and after they had convinced him that Maloney owned $10,000 worth of real estate over and above all incumbrances and that Hunault was reasonably worth $5000.

Judge Austin informed Judge Crichton that he know nothing of the facts of the case, and after they had been explained to him he remarked, "Is that so? That puts another face on it."

Mr. Crichton said, "I think you will be justified in taking Maloney and Hunault on the bonds;" to which Mr. Austin replied, "I can't do it now because I have refused them heretofore."

Then Mr. Crichton said, "I have the bond here and I will guarantee that the prisoner will appear for trial whenever called upon."

Mr. Austin said, "If you take the responsibility of approving of the bond I will file it."

This was done, and Mr. Austin saying that he did not like to issue the order for the release of the prisoner requested Mr. Crichton to make the order, which he did.

On the next day Mr. Crichton received a note from Mr. Austin, stating that he could find no law to warrant Mr. Crichton's action and he would therefore refuse to accept the bonds.

WHAT AUSTIN SAYS.

Justice Austin was interviewed with regard to the muddle and he stated that the facts are substantially as set forth in THE REPUBLICAN yesterday.

He states that Justice Crichton did come to his office and speak to him about this matter, and after some talk in which Crichton asserted that Maloney and Hunault were financially well qualified to go on the bond named, produced a bond already filled out and approved by himself, and wanted Austin to accept it and file it.

Austin stated that it would be inconsistent for him to refuse to accept the bond in his own court and then accept it from another court. He therefore declined to and never did file it and told Justice Crichton that he might do as he pleased in the matter.

Afterward McCarty was released, on the order of Crichton to the sheriff, the bond left in Justice Austin's office was returned, with a note to the effect that there was no law for such proceeding.

Of itself, the matter is now unimportant, since McCarty appeared yesterday for examination. However, by law no justice is entitled to take bail in felony cases but the one issuing the warrant, except in his absence, or inability to act neither of which reasons did in fact exist.

Justice Austin claims that he has taken bail in misdemeanor cases only when warrants were not issued by him. Justice Crichton claims, on the other hand, that he has taken bail in felony cases as well.

Be that as it may, there is no authority for such proceeding, and if, as it is claimed, it is the "custom" to proceed in this way, disregarding the plain practice of the code, the custom would be more honored in the breach than in the observance.

NEW TIME SCHEDULE

At the City Bakery and Restaurant.

The noticeable improvement in the appearance of the City Bakery since Craig & Sanford have owned and managed the place and the business like methods prevailing there, have had the natural effect of increasing the business of the establishment to a very remarkable extent. So much so that Messrs. Craig & Sanford find it necessary to announce that they will hereafter keep the restaurant open until midnight.

Craig & Sanford are enterprising, courteous and capable young business men and deserve the success they are achieving. *

TONY FAUST.

The First Carload Arrived at the New Palm Garden.

This celebrated brand of the Anheuser Bush Brewery, which is especially brewed for the establishment of Mr. Tony Faust of St. Louis, is now on tap at the New Palm Garden, opposite postoffice. It is the best in the world. Try it. *

Notice.

Notice is hereby given to all concerned that we, the undersigned, have withdrawn and do withdraw any and all offers heretofore made by us, either alone or in conjunction with others, to give or pay any reward for the arrest and conviction (or either) of the murderer or murderers of L. B. McWhirter, deceased, no such offer having been accepted by any person.

F. G. BERRY,
L. BERRY.

Fresno, June 16, 1893.

Farmers and horsemen, Hall's Cream Salve for horses will keep the flies off a sore, heals barbed wire cuts, cures old sores. Something new, something good: try it, $1. At Smith Bro.'s Drug Store.*

Car load of refrigerators and ice chests at Donahoo, Emmons & Co. *

Refrigerators at Barrett, Hicks & Co.*

Pure whisky for medical use at the Bodega. *

Barrett, Hicks & Co. for mixed paint.*

Fine watch repairing at Thomas Yost & Son's. *

Curling irons at Barrett, Hicks & Co.*

Drapers belting and all harvesting supplies at Donahoo, Emmons & Co.*

Carpenter tools at Barrett, Hicks & Co*

DR. PRICE'S Cream Baking Powder. The only Pure Cream of Tartar Powder.—No Ammonia; No Alum. Used in Millions of Homes—40 Years the Standard.

RESISTING THE OFFICERS.

Lester Smith in Jail on Several Charges.

Yesterday afternoon Officers Wood and Christensen undertook to arrest Lester Smith in the alley between I and Front streets, and at the same time the young man endeavored to furnish leg bail.

Woods ran him down and arrested him.

Smith began fighting the officers and refused to go to jail. He was promptly handcuffed, thrown into a buggy, tied down and taken to jail.

He still persisted in refusing to walk and used vile language to the officers, and they were compelled to pack and drag him into jail.

Once inside the jail the handcuffs were removed and he was searched. He at once set upon Jailer Connelly for a scrap and the officers had to overpower him to put him into the cell.

There stands upon the prison record four charges against him, drunkenness, disturbing the peace, using vulgar language and resisting an officer.

THE PEOPLE VS. SPINNEY.

Law Questions Discussed Before Recorder Clark.

The case of the People vs. Joseph Spinney was up for a hearing before City Recorder Clark yesterday afternoon.

The question was raised upon the complaint whether the proceeding was an examination on a charge of felony or a trial for a misdemeanor. The action is instituted under the purity of elections law, commonly known as the "Shanahan act."

The complaint, the defense holds, cites only the fifth section of that act, which contemplates misdemeanors only. The prosecution claims that it covers the entire act, especially section nineteen of the law, which classes the acts complained of as felonious.

After much discussion the court took the matter under advisement and the matter was adjourned until this morning, when a decision will be rendered on the point of law, and the case will probably proceed in one form or other.

THE SABLE SINGERS.

A Good Entertainment at the First Baptist Church.

The Sable singers entertained a much smaller audience at the First Baptist church last night than they deserved.

The program was made up of negro melodies, some of a religious character and some comic or sentimental. The voices are of that character peculiar to the old plantation, and the singing merited the applause it received.

This evening they will appear again at the same place with a new program, and will no doubt have the full house they deserve to sing to. The price of admission will be two bits.

PERSONALS.

Jake Myer of Madera came down last night.

Joseph Borden of Borden came down last night.

Mrs. J. C. Walker returned to San Francisco last night.

Langborne Heath, brother of Richard S. Heath, arrived last night.

T. T. Williams of the Examiner arrived on the midnight train last night.

A. F. Cureton, the lone lawyer of Sanger, was in town yesterday on business.

Lee Gray returned from a trip to the World's Fair, and Syracuse, N. Y., yesterday morning.

Eugene Deuprey, of counsel for the defense in the Heath case, is expected here on Monday.

Henry C. McPike, one of the attorneys for the defense in the Heath case, arrived last night.

Miss Louise and Mabel DeWitt left the city for San Francisco Friday morning. They expect to remain abroad about two months.

W. A. Conn left on this morning's train for San Francisco and from there to Chicago and Montreal. He will be away a month or six weeks.

Eldrid Bouton, accompanied by his sister, Mrs. M. W. Colquehoun, went to Oakland yesterday to attend the funeral of their brother, A. A. Bouton, who was an old resident of that city.

Hon. E. C. Seymour, state senator from San Bernardino, and Department Commander of the G.A.R., spent yesterday afternoon with Thomas Yost in looking over the vineyards. He expressed himself delighted with the country.

Mrs. M. H. Madary, Miss Annie Dow, Miss Lizzie Heath, Edwin Lampson, Archie Peters and Rev. J. H. Collins, all of Fresno, expect to go east on the Christian Endeavor special train next Tuesday. The train is to stop at Denver over Sunday, Leadville, Salt Lake City, Manitou and other places of interest.

The only long Havana filled 5c cigar, Carl Dunder. Taylor & Martin agents.*

Health, Beauty and Happiness

Can be found at the Golden Rule drug store, where fresh, pure drugs and patent medicines are sold cheaper than elsewhere in the city. Where a physician of great skill and long experience, both in this country and in Europe, prescribes free of charge, and cures by harmless remedies that build up, beautify and renovate the system; making the bilious, gloomy man to laugh, and the young woman to rejoice in a smooth skin and lovely complexion.

All this and much more at the Golden Rule drug store, 1730 Mariposa street, next to Bank of Central California. Sign—silver blue mortar. *

Sperry's best family flour has led all others for forty years. *

State Raisin Growers' Association.

The California State Raisin Growers' Association will hold an important meeting at Kutner hall in Fresno on Saturday, June 17th, at 2 o'clock p.m.

The object of this meeting is to perfect a plan for packing and selling our raisins for the present season under a uniform grade and brand, and to market our goods without a repetition of the blunders of the past. This meeting will also consider the proposition of establishing a raisin exchange. Every raisin grower in the state is invited to attend.

CHARLES NORRIS,
ALEX GORDON,
N. W. MOTHERAL,
Executive Committee.

Plumbing and tinning, reasonable and guaranteed at Donahoo, Emmons & Co.*

Bath tubs at Barrett, Hicks & Co.*

Window glass at Barrett, Hicks & Co.*

Sperry's Stockton flour has never been equaled. *

Barrett, Hicks & Co. for bird cages.*

TENDER CHICKEN

WITH GOLDEN YELLOW LEGS ON THEM.

A Magnificent Dinner Served by the Methodist Church South—The Epworth League.

One of the best yellow legged chicken dinners with the customary trimmings ever given in Fresno was that spread by the Ladies' Aid Society of the M. E. Church South at 1047 J street, next to Gilbert's paint shop.

From noon until 2 o'clock the energetic and painstaking ladies were kept as busy as they could be waiting upon the hungry people who filled table after table, while those unable to get seats waited patiently for their turn.

The cooking was excellent and the menu liberal, and the fortunate epicures expressed the hope that the ladies would repeat the experiment and give equally as good a dinner on the Fourth of July.

The little people of the Junior Epworth of the church had a good time of their own last night, the occasion being a dime social lawn party at the elegant residence of Dr. W. T. Maupin, on the north corner of Mariposa and O streets.

The spacious lawn is cosily inclosed by shade trees, and was illuminated last night by the light from the windows of the Maupin mansion. The little ones had a score of invited guests with them, and they made noise enough playing with the Doctor and Wick B. Parsons, the keeper of the stuffed wildcat, to lead the neighborhood into the mistaken belief that a Democratic county convention or a trial in a justice's court was in progress.

Rev. T. H. B. Anderson, the popular pastor of the church, was present, having returned from his visit to the coast, and assisted in the festivities.

The league is in a flourishing condition, and numbers thirty members in good standing. Mrs. W. T. Maupin is president, Mrs. Van Goerberg secretary, and Miss Nellie Struther treasurer.

A Theatrical Event Tonight.

The theatrical event of the season will be presented at the Barton tonight when that inimitable Irish comedian Robert Gaylor, and his clever company will reappear in the second edition of the funniest of all the farcical entertainments, "Sport McAllister, one of the 400." The play has been greatly improved since seen here last season, and many innovations made built in refined specialties, songs and music and a number of new faces added to the company. Ann Robert Gaylor will sing, "The Man that Broke the Bank at Monte Carlo," "The Cat Came Back," and others.

For Over Fifty Years

MRS. WINSLOW'S SOOTHING SYRUP has been used for children teething. It soothes the child, softens the gums, allays all pain, cures wind colic, and is the best remedy for diarrhœa. Twenty-five cents a bottle.

Ayer's Hair Vigor
Makes the hair soft and glossy.
"I have used Ayer's Hair Vigor for nearly five years, and my hair is moist, glossy, and in an excellent state of preservation. I am forty years old, and have ridden on the plains for twenty-five years."—Wm. Henry Ott, alias "Mustang Bill," Newcastle, Wyo.

Ayer's Hair Vigor
Prevents hair from falling out.
"A number of years ago, by recommendation of a friend, I began to use Ayer's Hair Vigor to stop the hair from falling out and prevent its turning gray. The first effects were most satisfactory. Occasional applications since have kept my hair thick and of a natural color."—H. E. Basham, Mollkinney, Texas.

Ayer's Hair Vigor
Restores hair after fevers.
"Over a year ago I had a severe fever, and when I recovered, my hair began to fall out, and what little remained turned gray. I tried various remedies, but without success, till at last I began to use Ayer's Hair Vigor, and now my hair is growing rapidly and is restored to its original color."—Mrs. A. Collins, Dighton, Mass.

Ayer's Hair Vigor
Prevents hair from turning gray.
"My hair was rapidly turning gray and falling out; one bottle of Ayer's Hair Vigor has remedied the trouble, and my hair is now its original color and fullness."—B. Oakrapa, Cleveland, O.
Prepared by Dr. J. C. Ayer & Co., Lowell, Mass. Sold by Druggists and Perfumers.

THE MASCOT
(Formerly CANDY KITCHEN)
Under New Management, Completely Refurnished and Renovated Throughout.
Fresh Candies every day.
Best Ice Cream and Soda in Fresno.
Mariposa St., Under Grand Central Hotel

ATTENTION, FARMERS!
Do you want hands to harvest your crop, pick your fruit and grapes, or any other help? If so, we can supply you at once free of charge. Wire, telephone or mail us your orders.
C. R. Hansen & Co
419 Gerry Street, San Francisco.

Organized May, 1889.
PEOPLES HOME SAVINGS BANK
531 MARKET ST., FLOOD BUILDING, SAN FRANCISCO.
Capital Guaranteed, $1,000,000.
Capital Paid In and Profits, $352,000.
Interest Paid from Date of Deposit
No. of Savings Accounts Jan. 1, 1893, 12,750.
Have the children save by buying our 5 cent Savings Stamp.
SOUTH & FENTEM
STATIONERY AND BOOK STORE.
1905 Mariposa Street.
Save your nickels and call on them for stamps and information.
COLUMBUS WATERHOUSE, Pres.
J. E. FARNUM, Sec.

Money to Loan
I AM PREPARED TO NEGOTIATE LOANS on most advantageous terms, upon approved real estate security; town property preferred; money to be repaid in 72 or 81 monthly installments, to suit borrower. NO MEMBERSHIP FEE CHARGED.
Parties intending to build cannot do better than consult the undersigned.
For further particulars apply to
S. S. WRIGHT,
1050 J Street Fresno

THE LEADING DRY GOODS HOUSE OF FRESNO
W. McCallum & Co
SOLE AGENTS FOR FOUSSI GLOVES—CORSET DEPOT FOR CENTRAL AND SOUTHERN CALIFORNIA.
HEADQUARTERS FOR FAST BLACK HOSIERY
CORSETS! CORSETS! CORSETS!
OUR CORSET STOCK is the largest and most complete in the San Joaquin Valley. We carry only those from the most eminent manufacturers, all of which we sell at factory list prices.

Thomson's Celebrated Glove-Fitting Corsets.

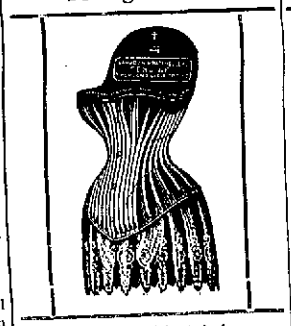

Thomson's R. H. celebrated glove-fitting Corsets, in drab and white $1 00
Thomson's G. celebrated glove-fitting Corsets, in gray and white 1 50
Thomson's E. celebrated glove-fitting Corsets, in gray, white and black 1 75
Thomson's B. celebrated glove-fitting Corsets, in black 2 50
Thomson's Abdominal celebrated glove fitting Corsets 1 50
Thomson's Cuirasse celebrated glove-fitting Corsets, in drab 1 75
Thomson's Young Ladies' celebrated glove-fitting Corsets, in gray 75

Special!
Thomson's Ventilating or Summer Corsets $1 00

Dr. Warner's Corsets
At Prices Which Cannot Be Duplicated on this Coast.

Dr. Warner's Coraline, the Queen of Corsets, in gray, white and black $1 00
Dr. Warner's French Corsets, in gray and white 1 25
Dr. Warner's French health Corsets, with shoulder straps 1 25
Dr. Warner's French health Corsets, in black 1 75
Full lines of Dr. Warner's celebrated Corset Waists for Children, Misses and Ladies at Bedrock prices.

A Drive!
25 dozen of the well known Sea Breeze or Summer Corsets at 75c apiece.

A WORLD BEATER!
NANCY HANKS, 2.04 50c
Store opens 7 a.m.; closes 8.30 p.m.; Saturdays, 10 p.m.
W. McCALLUM & CO
Temple Bar Building, cor. Mariposa and K Sts.

Raisin Driers
Of the latest and most approved designs constructed with all improvements and guaranteed to cure at least expense. For estimates, plans and particulars address A. D. OWEN, room 37, Temple Bar Building, Fresno.

HALL - & - WITTEN
UNDERTAKERS.
We have in our employ an experienced lady assistant. 1037 J st. Telephone No. 125.

SAN QUENTIN JUTE MILL
Grain Bags For Sale
I am authorized by the State Board of Prison Directors to offer for sale any portion of one million Jute Bags of the above manufacture at
$57.29 3-10 per thousand
Delivered at Jackson Street wharf, San Francisco. Orders for bags must be accompanied by an affidavit signed before a Notary Public or Justice of the Peace, setting forth the number of bags required, and that they are for individual and personal use of the applicant. Ten per cent of the purchase price must accompany each order, the remainder to be paid upon the order for delivery of the goods. Upon application, the undersigned will forward blank order sheet and affidavit. Address all communications to W. E. HALE, Warden.

The Only Keeley Cures
THE ONLY KEELEY INSTITUTES FOR THE cure of alcoholism and the opium habit located in California are at Los Gatos and Riverside. All others, whatever called and wherever located, are mere imitations. The Keeley treatment has been in use thirteen years, has cured hundreds of patients, is indorsed by the Government of the United States, and used in the National Soldiers' Homes.
For information regarding terms, etc., apply to
BEN P. RUNKLE
Room No. 2, Edgerly Building (over Republican Office.)

Fashionable Tailoring Parlors . . . .
J. E. DEALY, Cutter
Walker Building, Mariposa St., opposite Grand Central Hotel.

The Commercial Lunch
I St., opp. Hughes Hotel. Family Entrance 1808 Tulare St.
FINEST LUNCHES EVERY DAY. :: Wieland's Extra Pale and Imported German Pilsener on Draught. :: Prompt and Polite Attention to all. :: Spirit of '76 and Cream Pure Rye Whiskeys. :: Best Brands of Cigars. :: Family trade solicited. F. K. LUCKEMAN.

Anheuser-Bush Special Brew
"TONY FAUST"
ON DRAUGHT AT THE
NEW PALM GARDEN
—(FINE LUNCHES)—
EDWARD SCHWARZ (PROPRIETOR)

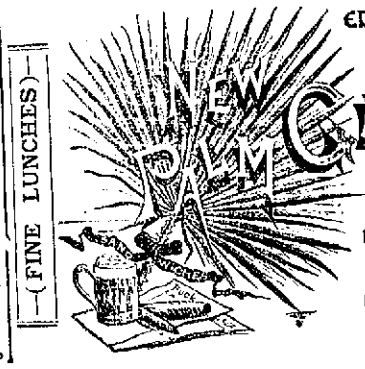

— OPPOSITE —
BARTON OPERA HOUSE and POST OFFICE,
FRESNO, CAL.

SHOES
SHOES

Say! Old man, if you don't shave off those whiskers you'll lose your job, sure.

A World Beater in Ladies' fine Dongola Kid, Opera and Square Toes—

$2

☞Cannot be beaten for Service and Comfort.

An elegant assortment of

Oxford Ties

Just Received.

☞ We have made a Sweeping Reduction in in the prices of SUMMER GOODS in all departments in order to make a complete clearance while the season lasts.

Millinery

DEPARTMENT

Miss Nolan extends a cordial invitation to the ladies of Fresno to visit the Millinery Department of the White Front Stores and inspect the admirable assortment of stylish goods now on exhibition there.

Goods delivered free of charge to all parts of city and additions.

Mail orders promptly attended to.

Cheapest place in the State.

The

Poor Man's Friend

WHITE FRONT

STORES

027-29-31 I St., Fresno

A GREAT RACE.

One Thousand Miles on Horseback.

COWBOYS, INDIANS AND TOUGHS

Miss Hutchinson Will Also Make the Race on a Man-Killing Horse.

The New York Commercial Advertiser gives an account of the proposed 1000-mile cowboy race from Chadron, Neb., to Chicago:

The riders will start Tuesday morning from Chadron, Neb., at the signal of a pistol shot given by Governor Crounse, the starter. The route to Chicago passes through Sioux City, Ia., where the Missouri river will be crossed, Fort Dodge, and then Dubuque, the Mississippi crossing.

About twenty-five persons have entered for the race.

Among those who are entered for the race are Doc Middleton and John Flagg of Northern Nebraska, Snake Creek Tom of Snake creek, Wyo.; Rattlesnake Pete of Creede, Colo.; Cork-Eyed Bill of Manville, Wyo.; Sam Bell of Deadwood; Jim Murray of Eagle Pass, Tex.; Nick Jones, a half breed of Pine Ridge Agency, Dakota; He Dog and Spotted Wolf, Sioux from the Rosebud Agency, and Miss Emma Hutchinson, a well known rider of Denver.

A number of the riders have records which they will hardly take with them to the fair. Doc Middleton, for instance, is one of the boldest cattle thieves and all around bad men in the Black Hills district and for years was the terror of Northwestern Nebraska. Of late years he has settled down somewhat, however, and excepting an occasional little delate with six-shooters, in which he invariably comes off winner, lives a life of ease and retirement as it were, and is altogether contented so long as the sheriff does not come too close to the place. He is an ideal rider, is 45 years old, weighs 180 pounds and is nearly six feet in height.

John Flagg of Big Horn Basin, Wyo., is another of the riders and a man who bore quite an active part in the Wyoming cattle war of last year. In fact, if Mr. Flagg had not been in extra fine shape and with the same kind of a horse about that time, it is questionable if his banner would wave on the present occasion. He is the man who, by his nerve and hard riding, saved his life by a scratch, by escaping from the invading cattlemen after the fight in which two cowboys, Ray and Champion, were killed.

But the one figure in the race on which all eyes will center is the last one on the list—Miss Hutchinson of Denver.

The horse which Miss Hutchinson will ride on the 1000-mile race is itself a noted outlaw or man killer of vicious spirit and of yet unconquered nature. But as it is a fine animal, weighing 1200 pounds and well moulded, she has selected it as her mount and is gradually bringing it under subjection, she being the only woman whom the outlaw has ever allowed to touch him.

Speaking of the race, she says: "Do I expect to win the race? I most certainly do. My weight is only ninety pounds, and with my saddle and blankets my weighing-in will not exceed 120. I have a good horse, but what I expect to win the first prize of $1000 on is the fact that I will ride from 50 to 100 pounds lighter than any other rider in the race. In the care of myself and my horse I will follow out my usual plan. I will aim to eat only the simplest fare, and instead of any stimulants will drink only milk. Oats will be the bulk of my pony's feed, with a very little hay.

"The horse will be thoroughly rubbed down every night, and if I have reason to fear that he will be salted or in any other way disabled by contestants or any one else, I shall sleep in the stall with him. In riding I shall get out and on the road each morning as early as I can see, and ride until 10 or 11 o'clock, when I will rest and refresh the horse for three or four hours, taking the road again and riding until dusk. I do not like night riding, for it makes a horse nervous."

That there may be no jockeying en route and that everything may be conducted on the square, each horse will be branded with the Racing Association's mark the night before the riders start, and each night the riders will be required to register at stations placed along the way. A rider also cannot have his horse drop dead at the goal and gain a prize, for each must see to it that his horse is in fairly good condition on arrival at the grounds, if he would gain a premium.

Aside from the laurel of glory which the riders will win there are other prizes, chief among which is $1000 in gold, offered by the managers of the race; one of the finest Colt revolvers ever made, inlaid in silver, gold and pearl; $500 divided into three prizes, offered by Colonel Cody, and a fine cowboy saddle given by an Omaha firm. Colonel Cody will distribute the prizes at a designated time when the riders are all in.

Memorial Resolutions.

Whereas, The long roll having been called and our worthy and esteemed comrade, Henry Roemer, responding thereto, displayed in the battle for life the same nerve and tenacity that he showed in the engagements in the defense of the Union, but

Whereas, His term of service in this life having expired and he having received an honorable discharge now awaits the grand reunion of his comrades in the great beyond, be it therefore

Resolved, That in the loss of Henry Roemer, Atlanta Post No. 92, G.A.R., department of California, is deprived of one well worthy the name of a comrade and his widow a loving husband, to whom we extend our sympathy in this her hour of bereavement; be it further

Resolved, That these resolutions be spread on the minutes of this post, and copy thereof engrossed and presented to his widow, and also that they be offered for publication in city papers.

M. B. Kellogg,
George Lawson,
William Reed,
Committee.

A PATROL WAGON NEEDED.

The Police Working at Great Disadvantage.

The police should be furnished with a patrol wagon to be kept for emergencies at the headquarters.

This was well illustrated yesterday when Officers Wood and Christesen had to lead a fighting drunk into a carriage and tie him down.

A good wagon complete would cost not to exceed $150. One of the horses now in pasture at expense could be employed and kept standing at the headquarters to answer calls.

At present there is no method of transporting belligerent drunks to jail except to drag them there at no end of labor and expense of torn clothing.

Besides it would be of the greatest importance in carrying officers to fires, or in case of accident to convey injured firemen or other persons to places of safety where they could be treated.

Emergencies are arising every day that demand a patrol wagon, and if possible and the finances are in condition, one should be obtained.

An Attempt at Robbery.

Yesterday evening a young gentleman named Parsons, while going to the residence of J. W. Ferguson on J. street, was set upon by two men, who came up behind him and attempted to grab him by the hands.

He broke away and then faced them and pretended to draw a pistol. His assailants then retreated and he passed on to Mr. Ferguson's house. An alarm was sent in to police headquarters.

No arrests were made but the parties were seen and recognized by others both before and after the assault.

In a Hospital.

Doctor (to patient)—Young man, you do not seem to pick up as fast as I expected you would.

Patient—That's so, doctor. I don't feel as if I would be able to leave the hospital for some time yet. I believe that the nurse is to blame for it.

"Why, how is that?"

"Well, she is only 19 years old and very good looking."

"I think I'll have to prescribe another nurse."—Texas Siftings.

Superstition That Is Ancient.

In many parts of Great Britain the superstition still survives that it is folly or madness to save a drowning man, as he will sooner or later do an injury to the rescuer. The superstition comes down from our ancestors, yet traces of it exist among the Sioux and other Indians, who seem to have inherited it from aboriginal sources. The belief is most prevalent in Cornwall and various parts of Scotland.—Chicago Herald.

M. THEO KEARNEY.

A LETTER CONCERNING THE EXPOSITION.

The Midwinter California Project Warmly Indorsed by Him.

M. Theo Kearney writes to The Republican as follows from the Auditorium hotel, Chicago, under date of June 12th, concerning the proposed midwinter exposition in California:

Fresno Republican.—This exposition will afford Fresno a grand opportunity for advertising its resources to all the regular winter tourists to California, as well as to the greatly increased numbers that will be drawn to California the coming winter by this exposition and by the low rates of fare which the railways will surely make for this occasion.

We have now at the California building here a very fine and most artistic display of Fresno's products which can be used to great advantage in the coming California commercial exposition at San Francisco. I must suggest, however, that its advertising value can be greatly increased by adding a large collection of the choicest of our fresh and dried fruits gathered during the season, which is now at hand, the fresh fruit to be preserved in the right manner so as to show no discoloration in the preserving fluid. The Santa Clara exhibitors here have succeeded admirably in this respect.

A large collection of wheat, oats, barley, Egyptian and Indian corn in sheaves would prove of the utmost value for decorative purposes. Also a collection of pampas plumes and fan palm leaves. These of course should be of the largest and finest growth. It is very important that the attention of our Fresno people should be called to this matter at once, and persistently, as the harvest is already in progress.

This exposition in San Francisco, following so quickly after the splendid advertising California is now receiving here, and with low fare excursions from all the eastern and western states, will surely bring many thousands of home seeking families to California the coming winter.

Think of it! The Golden State to take the cream of the Chicago exposition 2000 miles to San Francisco and hold an exposition there. It is the grandest coup, next to that of Chicago, that any community of our numbers has ever achieved. To every city, town and village throughout the United States the telegraph will convey the news.

In every city, town and hamlet throughout the civilized world, wherever a newspaper is printed or a letter reaches, and in whatever tongue, the state of California, its people, its climate and its products will be discussed for months to come. A million of dollars represents but a fraction of the value to California of such advertising. It is the opportunity of a lifetime to Fresno county, and only those who have seen this magnificent exposition in Chicago can approach a realization of this fact.

Let us see to it that Fresno county's exhibit shall excel all others in the California Commercial Exposition. It can be made to do so without a heavy expenditure. Fresno has shown here that a costly frame work is not at all essential in producing artistic effects; on the contrary, it is a positive drawback.

M. Theo. Kearney.

Glad to Meet the Prince.

Albert E. Guelph, otherwise known as the Prince of Wales, will, it is said, visit Chicago and the World's fair. Glad to have him come. His sister, Mrs. Lou Lorne, was in the same city and made a tour of the country in 1881 and was pleased with the visit. All of Mrs. Guelph's children, grandchildren and great-grandchildren, as well as the old lady herself, will receive a good old fashioned American welcome if they will come over and see the greatest country on earth.—Dayton Times.

Mr. Astor's Absenteeism.

Mr. Astor seems quite to be qualifying as an Englishman. Within the last few months he has acquired an English newspaper, a fine London mansion and a Thames country seat. It may be wondered how the Americans like all this. Talk of Irish absenteeism! But what of the American millionaires who draw their house rents in New York and spend their money in England?—St. James Gazette.

The Home Packing Company handles trays, dried fruit and raisins, at both Fresno and Fowler. 1834 Tulare street.*

All straight whiskeys at the Bodega.*

THE GOLD BUGS.

SPECULATORS RUNNING THE DEMOCRATIC MACHINE.

One of the Causes of Distress and Destitution Among the People.

Fresno Republican.—In your issue of Sunday morning your correspondent, "A Reader," asks some pertinent questions about the bond issue proposition, which it would, perhaps, be interesting to consider a little further in their bearing upon the present condition of the country.

As to prosperity, one class, the money lender and bondholder, is as present very prosperous, but the laboring man, the producer and the average business man are unanimous in their testimony that we live in hard and troublesome times, and that the general outlook is of a very gloomy nature for the common people.

The issue of $100,000,000 worth of bonds, as proposed by the Cleveland administration, will make money lenders and bondholders yet the more prosperous and hard times still harder to the common people, who will be compelled to bear this additional bond burden and pay it—pay a yet greater tribute to gold bugs and bondholders.

As to the question whether the government is unable to collect the necessary taxes to meet demands, permit me to say that the Cleveland administration has not as yet shown that Cleveland is able to do anything to meet demands, except the drawing of his own salary and the looking out for the interest of his masters in Wall and Lombard streets. He has not shown that he has even as much ability as a Mongolian, for he is able to remain in this country in defiance of the law, while Cleveland is so feeble that he has not even made an attempt to drive the pig tail out, nor raise means by which to meet demands, and yet a common hayseed knows that to obtain means to run the country and meet demands all that is needed to be done is this, that (instead of compelling the people to mortgage their homes and business interests to bondholders and money lenders in order to obtain this hard cash) the government should issue constitutional money greenbacks—and pay all public and private debts and dues in such currency.

That kind of currency paid all the public and private demands, dues and debts, during the years of the late rebellion, and for a long time after that great controversy, and if the bank syndicates of Lombard and Wall streets had not conspired together and issued interest bearing bonds, payable in gold only, in exchange for constitutional money, this same constitutional currency would still have been in circulation among the people in a volume sufficient to do the business of the nation upon a cash basis. Then we would not as now, hear complaints about hard times; nor would a condition now exist to give the big gold bugs, Mr. Cleveland and his Wall street friends a flimsy excuse for the proposition of issuing bonds; nor would this country today experience hard times and idleness and suffering among its industrious citizens. The enormous public debt would have been paid in full more than a quarter of a century ago, and all classes today would be prosperous, independent and happy.

Of course we would not as now, display such a large crop of millionaires and tramps and criminals; nor would banks and business men, farmers and other industries all over the country become bankrupt; and no idle workmen to cry for bread or strike for wages.

The government, by gold bugs and the worship of this golden calf, is sapping the life blood and destroying the liberty of the whole people.

But it is never too late to mend. Let us all then unitedly strike for financial and industrial freedom, irrespective of political affiliation.

Liberty and national independence must yet be dearer to every true American citizen than a fetish worship of the golden calf, and a slavish cringing to its high priest and devotees, Mr. Cleveland and his Wall and Lombard street friends—manipulators and traffickers in the life, blood and liberty, bone and sinew of the people of this great nation.

To gain such liberty, and as a first step, it is absolutely necessary that constitutional currency be issued direct to the people.

An Old Citizen.

The British Growing Thrifty.

Is the spending power of the British people diminishing, or are we, as a nation, learning the painful lesson of thrift in little things? It is a remarkable fact in connection with the holiday season that at a large place of London entertainment the receipts in the refreshment department on Easter Monday were lower than in previous years by about 30 per cent. The demeanor of the visitors to this establishment left nothing to be desired. They were orderly, sober and in every way well behaved. Yet, for some reason or other, they or their families did not appear to stand in as much need of solid and liquid nourishment as in times gone by. This falling off, it may be remarked, was not only or chiefly in alcoholic drinks. It extended with equal severity to the nonintoxicating cup of tea and the harmless, necessary sandwich.—London Telegraph.

Blindfolded For the Wedding Ceremony.

Some unusual evidence was adduced before Judge Collins in the divorce case of Nathan Laborich against Sarah Laborich. The complainant testified that he married the defendant in Russia; that according to the laws of that country he was not permitted to see his wife, and that both of the contracting parties were blindfolded when the ceremony, which took place in a dark room, was performed. The marriage, he said, was arranged by the parents of his wife and himself, and his parents were imposed upon, as he discovered that his wife was of unsound mind. He came to this country and placed her in an asylum. Later she was removed to Elgin, where she is at present. A decree was granted.—Chicago Times.

The Rockies From Denver.

It surprised me to discover that Denver was a city of the plains. There is nothing in the appearance of the plains to lead one to suppose that they lift up like a toboggan slide, as they do, or that Denver is a mile above the sea level, as it is. But a part of its enormous good fortune is that although it is a plain city it has the mountains for near neighbors—a long peaked and scalloped line of purple or pink or blue or snowclad green, according to when they are viewed. There are 200 miles or more of the Rockies in sight in clear weather. As there are but 60 cloudy days in the year, and as these mountains elevate and inspire even the dullest souls, I think we can forget that it is a city of the plains and ever associate it with the mountains hereafter.—Julian Ralph in Harper's.

How He Had Fun With Him.

Two giddy young men were strolling through Midway plaisance the other day, when they saw a Turk a short distance ahead of them.

"Do you see the Turk?" said one of them. "I am going to have some fun with him."

So presently he said to the Turk:

"Well, old Fezzy, how's your liver?"

And the Turk replied, in perfectly good English:

"Much better than your manners, sir."—Chicago Tribune.

Barrett, Hicks & Co. for carpet tacks.*

Wagons going below cost at Donahoo, Emmons & Co.

Barrett, Hicks & Co. for garden hose.*

John Christian's Concave and Cylinder teeth for every make of harvester and separator at Donahoo, Emmons & Co. *

Tula water removes tan and freckles. For sale in drug stores. *

All kinds of picture frames made to order at Thomas Yost & Son's. *

For a nice after supper smoke, try one of Greenberg's white labor cigars. *

Barrett, Hicks & Co. for screen wire.*

Window and door screens from 50c upward at Donahoo, Emmons & Co.*

All persons having claims against the Young Mens' Christian Association will please present them within 30 days from this date to F. J. Haber, at 1050 J street with proper vouchers, as the property of the Y.M.C.A. has been transferred to the Lyceum Co. of Fresno, and all claims will be paid in stock of said Lyceum Co., if presented within said date.

Fresno, May 25, 1893. *

Barrett, Hicks & Co. for lawn mowers*

Sure Cure for Piles.

Itching piles are known by moisture like perspiration, causing intense itching when warm. This form as well as blind, bleeding or protruding, yield at once to Dr. Rosanko's Pile Remedy, which acts directly on the parts effected, absorbs tumors, allays itching and effects a permanent cure. 50 cents. Druggist or mail. Circulars free. Dr. Rosanko, Philadelphia, Pa. Sold by Smith Bros., druggists. *

A Word to Ladies.

Ladies who desire a beautiful clear skin, free from pimples, boils, blotches and other eruptions, should commence at once to use Dr. Gunn's Improved Liver Pills. They will also remove that heavy look about your eyes and make them bright, and will cure headache from whatever cause it arises. Remember you are only required to take one small pill at bed time, which is coated with pure sugar and will not gripe or produce any unpleasant sensation. Sold at 25c by Smith Bros., druggists. *

Onions for Coughs and Colds.

There is no remedy that acts more promptly on the throat, lungs and chest than Onion Syrup. It loosens the phlegm enabling you to throw it off. It relieves that tightness and oppressive feeling in chest and all soreness of the lungs. As a tonic and restorative it has no equal. Dr. Gunn's Onion Syrup is medicated in a manner so as to be more effectual than the plain syrup and not have any taste or odor of the onions, making it very pleasant to take. Sold at 50c by Smith Bros. druggists. *

A powerful Laxative and NERVE TONIC. Sold by Druggists or sent by mail. 25c., 50c., and $1.00 per package. Samples free.

KO NO The Favorite TOOTH POWDER for the Teeth and Breath, 25c.

Sold by Webster Bros., cor. K and Mariposa sts

AMUSEMENTS

BARON HOUSE OPERA HOUSE

G. F. MOTHERSOLE, LESSEE & MANAGER

—ONE NIGHT,—

Saturday, June 17th.

A Cyclone of Laughter from Start to Finish.

First appearance of the Monarch of Irish Comedians.

ROBERT GAYLOR,

(Popularly known as Bobby Gaylor) in his Great Comedy Success,

SPORT M'ALLISTER

OUT OF THE 400.

Better and Funnier than ever.

And a paramount company of

25—COMEDIAN COMEDIENNE—25

Under the management of Wm. A. Brady.

ALL THE LATEST FADS

Presented here with every attention to detail which characterized its great run of fifty consecutive nights at the Bijou Theater, New York.

See the Fashion Plate Ladies, The Peruvian Gala-ha-loo, the Private Theatricals, the Railroad Scene.

Hear the Man that Broke the Bank at Monte Carlo, The Cat Came Back, After the Ball, Johnny Bugar.

Shouts, Laughs, Yells, Roars.

Reserved seats on sale at

BANGLE & HANSEN'S JEWELRY STORE

1109 J Street.

☞Prices.....25c, 50c, 75c, and $1

F. A. MERWIN

Sign and Carriage Painter

Corner Fresno and H Sts.

POLITICAL ANNOUNCEMENTS

FOR SUPERVISOR

H. E. BURLEIGH

Regular Republican nominee for Supervisor First District.
Election July 5, 1893.

KNOWLEDGE

Brings comfort and improvement and tends to personal enjoyment when rightly used. The many, who live better than others and enjoy life more, with less expenditure, by more promptly adapting the world's best products to the needs of physical being, will attest the value to health of the pure liquid laxative principles embraced in the remedy, Syrup of Figs.

Its excellence is due to its presenting in the form most acceptable and pleasant to the taste, the refreshing and truly beneficial properties of a perfect laxative; effectually cleansing the system dispelling colds, headaches and fevers and permanently curing constipation. It has given satisfaction to millions and met with the approval of the medical profession because it acts on the Kidneys, Liver and Bowels without weakening them and it is perfectly free from every objectionable substance.

Syrup of Figs is for sale by all druggists in 50c and $1 bottles, but it is manufactured by the California Fig Syrup Co. only, whose name is printed on every package, also the name, Syrup of Figs, and being well informed, you will not accept any substitute if offered.

PENSIONS

SOLDIERS AND WIDOWS

CALL ON J. G. ANDERSON, NO. 186 TULARE street, Fresno, if you want to apply for pension; he is my authorized agent for the State of California. JOHN D. KINNEY, Atty. in Pension Claims, Box 533, Washington, D.C.

WOOD ICE COAL

Coke, Charcoal and Fertilizer

NATIONAL ICE & FUEL CO

Kern st. and Railroad Reservation.

P. O. Box 1666. Telephone 62

HOITT'S OAK GROVE SCHOOL

Millbrae, San Mateo County, Cal.

Number of pupils limited. A desirable home school for boys. Its graduates are admitted to the State University or to the Stanford University without examination.

Fall Term Opens August 1st.

Send for Catalogue.

IRA G. HOITT, Ph. D., Master,
(Ex-State Supt. of Public Instruction.)

Anheuser Busch

America's Favorite!

—) On Draught at (—

The Acme

Cor. Mariposa and I Sts.

JOHN WIELAND

Fredericksburg

AND CHICAGO

BREWING COMPANIES

JOSEPH HUBER - - Manager

FRESNO DEPOT.

OFFICE, 1722 & 1724 KERN STREET

Telephone No. 61. P. O. Box 175.

All orders for BEER, ALE and PORTER delivered free of charge in any part of the city. Families promptly supplied with ice cold Bottled Beer.

FRATERNAL SOCIETIES

Masonic Meetings

MASONIC TEMPLE, CORNER TULARE AND I STREETS

FRESNO LODGE, NO. 275, F. & A. M. Stated meetings on Friday on or before the full of the moon.

E. S. VALENTINE, W.M.
C. C. ELLIOTT, Secretary.

O. E. S., RAISINA CHAPTER, NO. 36.—Meets second and fourth Tuesday evenings at 7:30.

MRS. ORA DAVISON, Worthy Matron.
MRS. ELIZA F. GRIMES, Secretary.

Odd Fellows

FRESNO LODGE NO. 186, I.O.O.F., meets Monday evenings at 8:00 in I.O.O.F. Hall, north I st., opposite Pleasanton hotel. All Odd Fellows are cordially invited to attend.

E. M. MCCARDLE, N.G.
E. M. BISHOP, Secretary.

CENTRAL CALIFORNIA LODGE NO. 343, I. O.O.F., meets every Saturday evening at 7:30 o'clock in I.O.O.F. Hall, north I street, opposite the Pleasanton hotel. A cordial invitation is extended to all sojourning brothers.

ROBERT LOCHEAD, N.G.
M. A. MORGAN, Secretary.

FRESNO REBEKAH DEGREE LODGE NO 138, I.O.O.F., meets the first and third Thursday evenings of each month at 7:30 o'clock in Odd Fellows hall, Spinney building, opposite Pleasanton hotel. All visiting Rebekahs cordially invited.

MRS. ANNIE A. DREW, N.G.
MISS LOTTIE MORGAN, Secretary.

Grand Army

ATLANTA POST G.A.R., MEETS THE FIRST and third Thursday of each month at Edgerly hall, corner J and Tulare streets. All members in good standing are invited.

P. C. RUSSELL, P.C.

Foresters

COURT YOSEMITE No. 8128, ANCIENT ORDER of Foresters of America.—Meet every Monday evening, second floor, Masonic Temple, corner Tulare and I streets, at 8:30. Sojourning Brothers cordially invited. By order of

J. G. HENDRICKS, C. R.
G. T. SIERSI, Rec. Sec.

Knights of Pythias

K. P.—FRESNO LODGE No. 133, MEETS every Friday evening of each week at Castle Hall, Spinney building, I street.

D. M. SEATON, C. C.
G. P. ALEXANDER, K. R. S.
P. MADSEN, M. of E.

HERMION TEMPLE No. 14, PYTHIAN SISTERS, meets every Thursday at 7:30 p.m. in Masonic Temple, corner Tulare and I streets.

THERESA L. SEATON, M. E. C.

A. O. U. W.

YOSEMITE LODGE No. 121, A. O. U. W.—Meets every Tuesday evening in new Spinney building, corner I and Merced streets. A cordial invitation is extended to all members of the order. S. S. CULVER, Master Workman.
J. M. COLLINS, Recorder.

OUR MR. GUNDELFINGER

Who is in New York at present has just forwarded to us from there as a special bargain

200 PIECES OF CHALLIES

In beautiful patterns, assorted in light and dark grounds, which we shall offer during this week .....

AT 5c PER YARD

We would advise our patrons to come early in order to secure choice patterns.....

We have also made great reductions throughout our entire line of Wash Dress Goods.

Louis Einstein & Co

POWER STORE

Sole Agents Standard Patterns and Magglioni Francesco Kid Gloves

THE TIVOLI . . .

—AGENCY FOR THE—

Celebrated Pabst Milwaukee Beer

THE FINEST DRAUGHT BEER ON THE COAST.

The nicest and most centrally located place in the City of Fresno. -:- Best brands of WINES, BRANDIES, WHISKEYS and CIGARS. -:- All kinds of Delicacies always on hand. Prompt attention given to all orders.

Louis Scholler.

1825 MARIPOSA STREET—TELEPHONE 91.

O. H. SWETT. GEORGE PICKFORD.

ARMORY STABLES

Telephone 106.

Livery, Feed and Sale Stables.

NO. 834 J STREET, BETWEEN KERN AND INYO. GOOD RIGS AT REASONABLE RATES.

We will buy anything you want to sell from a heifer to a band of horses. Horses bought and sold on commission. Large corrals for loose stock. Horses on sale fed and cared for. Charges reasonable. AUCTION EVERY SATURDAY.

C. H. SWETT, Auctioneer. PICKFORD & SWETT.

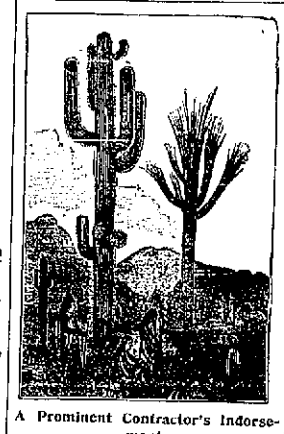

A Prominent Contractor's Indorsement.

LOS ANGELES, Cal., Feb. 23, 1893.

Gents.—Yours of recent date is at hand and contents noted. I gave your catarrh cure a testimony last October in regard to how long I had catarrh and how I was cured, but will gladly give another and make affidavit to it before a Notary Public, but I wish to make a change in my former statement, as I see you have me quoted as having had it for eight years while I had it for twelve, and have suffered as only one afflicted can suffer. I was cured by your catarrh cure after having been under treatment with some of the noted physicians and specialists in New York and San Francisco, and receiving only temporary relief from them. I am a contractor and builder in this city and for the last three months have been disbursing a round for the city which necessitated my being in the water for about eight hours a day, and after all of this I have no symptoms of return of the catarrh and am thoroughly convinced the cure is permanent. I take pleasure in telling my and all inquirers what your catarrh cure has done for me. Gratefully yours, J. J. MAHONEY.

J. J. Mahoney, being first duly sworn, deposes and says that the foregoing testimonial is true in every respect. J. J. MAHONEY.

E. G. TAYLOR,
Notary Public in and for the County of Los Angeles, Cal.

Aztec Catarrh Cure Co

NUCLEUS BLDG., SAN FRANCISCO.

C. W. Goudy, Agt., 1145 J St., Fresno

A. ESTABROOKS. E. S. JOHNSON.

Mechanics Planing Mill

JOHNSON & ESTABROOKS, Props.

Mouldings, Brackets, Doors, Sash, Blinds, Screens, Frames.

ALL KINDS OF MILL WORK DONE

Barley Rolled at $1.50 per ton.

Telephone 127. Cor. Front and Mono

Marcus Christensen

DEALER IN

Fine Liquors, etc. —:— U. S. Saloon

Depot of M. Thomsen's Danske Brandevin.

Liquors of all kinds for sale in quart or pint bottles, or by the gallon at wholesale prices.

700 H Street, cor. Inyo - Fresno

Oscar Greenebaum

1154 J Street

—Opposite Postoffice

WHOLESALE : LIQUORS

Importer and Sole Agent of the following Special Brands of Kentucky Whisky

Alamo

Star of the West

Old Age AAA

ICE! ICE!

Order your ice from

THE UNION ICE CO

Kern st. and Reservation. Telephone 21.

☞Wagons pass your door daily.

The New Pleasanton — 715 HOWARD street, near Third, San Francisco. A first-class lodging hotel. 200 rooms en suite and single; gas and running water in each room; best beds in the world. Per day, 50c and up; per week, $1.50 and up.

The New Grand — 276 THIRD STREET, between Howard and Folsom, San Francisco. Recently refitted and furnished; 200 sunny rooms; en suite and single; per day 25c and up; per week, $1.50 and up.

Empire House — 636 COMMERCIAL ST., San Francisco. (Established 1860). 150 neat and well kept rooms; cleanest beds. Per day, 25c and up; per week, $1 and up. Houses are open all night. JACOB HOEGES & CO., Props.

Toll House Stage Line

Leaves Fresno

Tuesdays, Thursdays and Saturdays from Fahey's Hotel at 6:30 a.m. for Toll House and all important places of resort on Pine Ridge, including Kenyon's, Ockenden's, Musick's Mills Humphrey's or Davis Mills, Stevenson Mill and Meadows.

Stage stops on route going up at place known as Mrs. Simpson's, Academy, 22 miles from Fresno, 30 minutes for dinner and refreshments and change horses. Stage returns from Pine Ridge and Toll House to Fresno Mondays, Wednesdays, and Fridays, arriving in Fresno 2 p.m. Stage will call for passengers inside city limits.

Special attention given to the welfare and comfort of passengers.

All business intrusted to my care promptly attended to, with moderate charges. All packages to be sent on stage, properly addressed and left at office. Office at Fahey's Hotel.

A. W. PETREA, Proprietor.

PROFESSIONAL CARDS

Physicians

W. P. MILLER, M. D.

PHYSICIAN AND SURGEON.
Popular Drug Store, 1145 I st.

Dentists

DR. B. B. CORY, D. D. S.

DENTIST.

Dentistry in all its branches practiced. Special attention paid to gold fillings, crown and bridge work. Office, parlors 1 and 2, new Winchell building, opposite Grand Central.

Attorneys

J. P. MEUX

ATTORNEY AT LAW

Fresno Loan and Savings Bank building, rooms 14 and 15, Fresno, Cal. Will practice in U. S. and State courts at San Francisco and Los Angeles.

GEO. E. CHURCH

LAWYER

Rooms 4, 5 and 6, First National Bank building, Fresno, Cal.

FRANK H. SHORT

ATTORNEY AT LAW

Office—Corner Tulare and J streets, Fresno National Bank building.

L. L. CORY

ATTORNEY AT LAW.

Office—Fresno National Bank building, corner Tulare and J streets, Fresno, Cal.

FRANK LANING

ATTORNEY AT LAW AND NOTARY PUBLIC.

Office—Rooms 3 and 4 Postoffice building Fresno, Cal.

G. E. COLWELL.

ATTORNEY AT LAW.

Room 47, eighth floor, Mills' building, Montgomery and Bush streets, San Francisco, Cal.

STANTON L. CARTER.

ATTORNEY AND COUNSELLOR AT LAW. Especial attention given to probate practice and all matters relating to land titles and land litigation. Will practice in all State and Federal Courts. Rooms 12 and 13, Fresno Loan and Savings Bank building

You believe in pure food; you buy the best flour, the best eggs, the best sugar, yet you have not tried the best baking powder unless you have used Cleveland's.

But do not take our word for it. Judge for yourself, try a can of Cleveland's, and be sure to use a little less than you have been accustomed to of others, for Cleveland's is the strongest.

A pure cream of tartar powder. 10

Cleveland's Baking Powder

Absolutely the Best.

A rounded teaspoonful of Cleveland's Baking Powder does more and better work than a heaping teaspoonful of any other.

Our guarantee—

We authorize grocers to give you back your money if you do not find Cleveland's baking powder exactly as represented.